

# DOUBLE SCISSOR LIFT TABLE - EHLTD-4864-3-84

APPROX WEIGHT: 1683.06 lbs.  
DOES NOT INCLUDE WEIGHT OF POWER OR PACKAGING!!!

\*\*\* ANY ADDITIONS, DELETIONS, OR OMISSIONS MUST BE CORRECTED ON THIS DRAWING AS THIS DRAWING WILL BE CONSIDERED ALL INCLUSIVE \*\*\*

ALL GRAPHICS PROVIDED ARE FOR REFERENCE ONLY. IF CERTAIN DIMENSIONS ARE CRITICAL PLEASE VERIFY THOSE DIMENSIONS WITH YOUR SALESPERSON

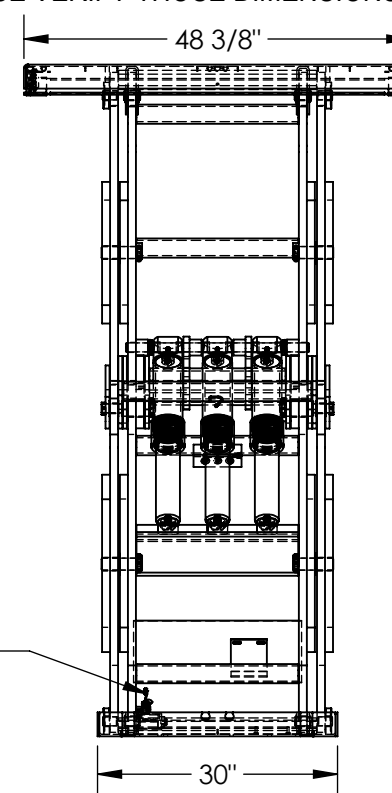
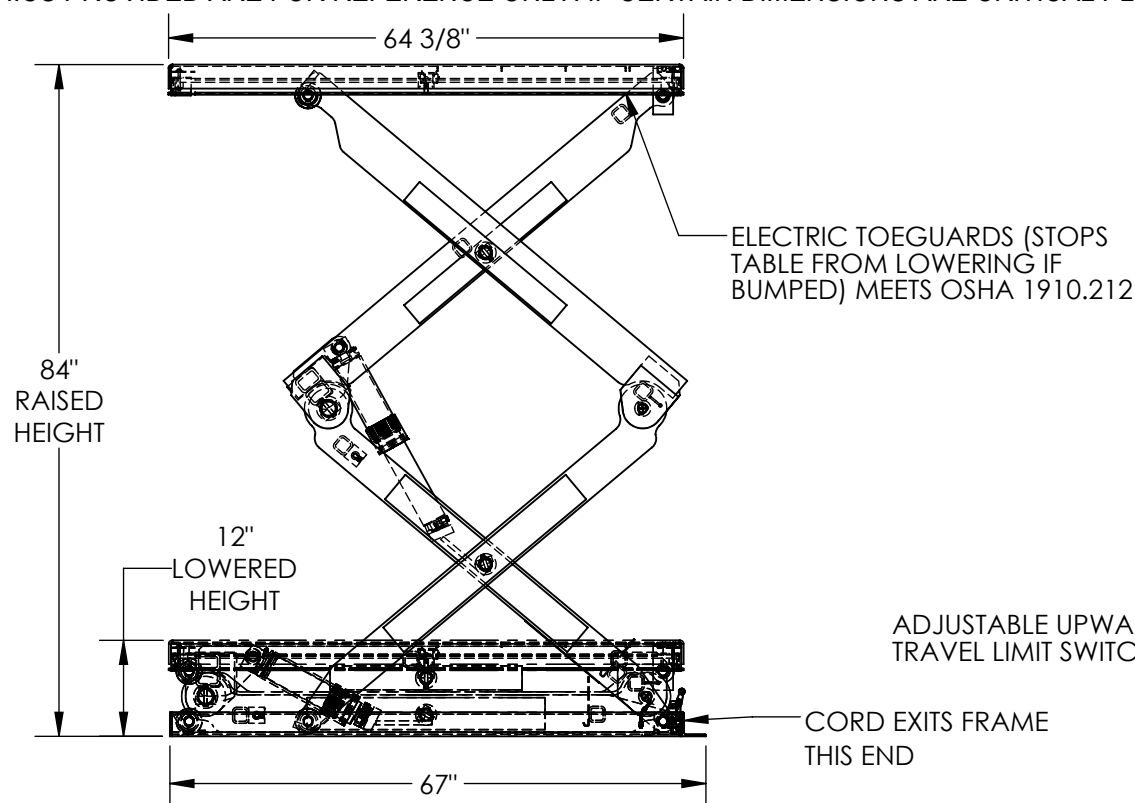

DIMENSION TOLERANCE  $\pm 1/4"$

## STANDARD FEATURES

MODEL NUMBER IS EHLTD-4864-3-84  
PLATFORM WIDTH: 48 3/8"  
PLATFORM LENGTH: 64 3/8"  
PLATFORM RAISED HEIGHT: 84"  
PLATFORM LOWERED HEIGHT: 12"  
CAPACITY (EVENLY DISTRIBUTED): 3,000 LBS  
INTERNAL POWER UNIT  
24V WATER RESISTANT,  
CONTROL IS HANDHELD, 2 BUTTON, NEMA 4  
PENDANT WITH MINIMUM 8' USABLE COIL CORD  
56 FRAME, 2 HP MOTOR (@ 3 PHASE)  
EMERGENCY BRASS SAFETY VELOCITY FUSE IN CYLINDERS  
UPPER TRAVEL LIMIT SWITCH  
ELECTRIC PINCH POINT GUARD  
DURABLE LIQUID PAINT BLUE FINISH

## SPECIAL FEATURES

NONE

DECK TOLERANCE  $\pm 1/2"$   
TABLE HEIGHT TOLERANCE  $\pm 1/2"$   
DECK FLATNESS  $\pm 1/4"$

## PLEASE CIRCLE SPECIFICATIONS:

| POWER                           | AC                | <del>DC (12V)</del> | <del>AIR/OIL</del> |
|---------------------------------|-------------------|---------------------|--------------------|
| MOTOR VOLTAGE                   | <del>115</del>    | <del>208</del>      | <del>230</del> 460 |
| DEDICATED CIRCUIT REQUIRED 60Hz |                   |                     |                    |
| MOTOR PHASE                     | <del>SINGLE</del> | THREE               |                    |
| CONTROL                         | HAND              | <del>FOOT</del>     |                    |

APPROVAL

I, THE UNDERSIGNED, AGREE THAT THE PRODUCT AS REPRESENTED SATISFIES DESIGN AND DIMENSION REQUIREMENTS. I ALSO ACKNOWLEDGE MY DUTY TO CONFIRM PRODUCT AND INSTALLATION COMPLIANCE WITH ALL APPLICABLE FEDERAL, STATE AND LOCAL REGULATIONS AND STANDARDS.  
**UNITS REQUIRING APPROVAL DRAWINGS OR MODIFIED ARE NON-RETURNABLE**  
[ ] As drawn [ ] As marked

Signed: \_\_\_\_\_ Date: \_\_\_\_\_

Printed Name: \_\_\_\_\_

LEAD TIME WILL START UPON RECEIPT OF SIGNED APPROVAL DRAWING

|                      |             |                |
|----------------------|-------------|----------------|
| DISTRIBUTOR'S NAME:  |             | P.O.#          |
| VESTIL MANUFACTURING |             | X              |
| DRAWN BY: KEC        |             | W.O.#          |
| DATE: 10/4/16        |             | X              |
| REFERENCE: X         | SCALE: 1:24 | SALES: X       |
| QUOTED LEAD TIME: X  | QUOTE # X   | FILE NAME:     |
|                      |             | 26-007-081-002 |