

DUAL TIRE PNEUMATIC CASTER - AHS-PNU-DT4-RF

APPROX WEIGHT: 223.79 lbs.
DOES NOT INCLUDE WEIGHT OF POWER OR PACKAGING!!!

*** ANY ADDITIONS, DELETIONS, OR OMISSIONS MUST BE CORRECTED ON THIS DRAWING AS THIS DRAWING WILL BE CONSIDERED ALL INCLUSIVE ***

ALL GRAPHICS PROVIDED ARE FOR REFERENCE ONLY. IF CERTAIN DIMENSIONS ARE CRITICAL PLEASE VERIFY THOSE DIMENSIONS WITH YOUR SALESPERSON

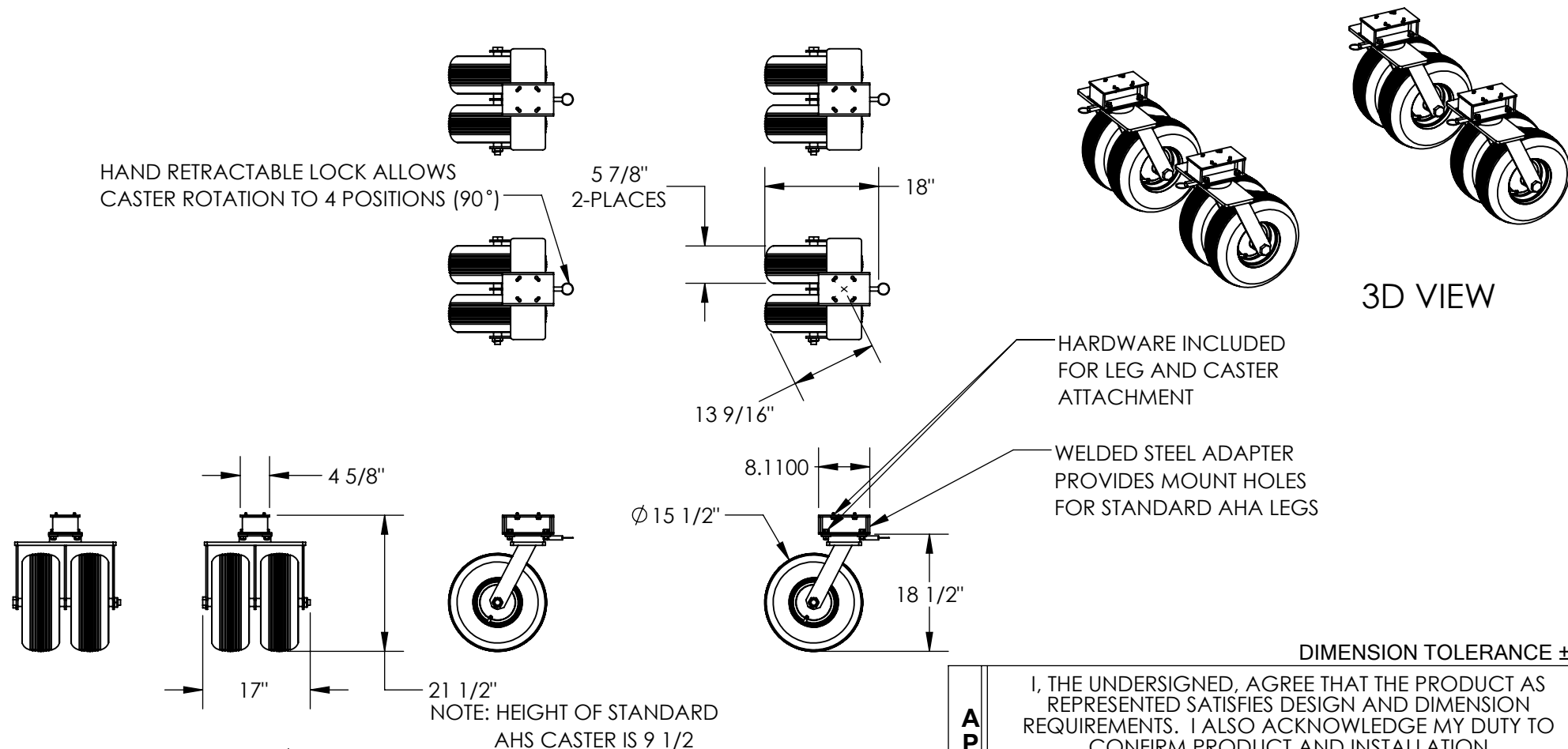

DIMENSION TOLERANCE $\pm 1/4"$

STANDARD FEATURES

MODEL NUMBER IS AHS-PNU-DT4-RF
REPLACES (4) STANDARD CASTERS
ON AHS 2K/4K UNITS
SWIVEL CASTERS WITH (2) AIR FILLED RUBBER TIRES
OVERALL WIDTH IS 17"
OVERALL LENGTH IS 18"
OVERALL HEIGHT IS 21 1/2"
WILL INCREASE THE STD CRANE HEIGHT BY 12"
MAX CAPACITY IS 1,000 POUNDS PER CASTER
4,000 POUNDS FOR ALL (4) CASTERS

SPECIAL FEATURES

NONE

APPROVAL

I, THE UNDERSIGNED, AGREE THAT THE PRODUCT AS REPRESENTED SATISFIES DESIGN AND DIMENSION REQUIREMENTS. I ALSO ACKNOWLEDGE MY DUTY TO CONFIRM PRODUCT AND INSTALLATION COMPLIANCE WITH ALL APPLICABLE FEDERAL, STATE AND LOCAL REGULATIONS AND STANDARDS.
UNITS REQUIRING APPROVAL DRAWINGS OR MODIFIED ARE NON-RETURNABLE

[] As drawn [] As marked

Signed: _____ Date: _____

Printed Name: _____

LEAD TIME WILL START UPON RECEIPT OF SIGNED APPROVAL DRAWING

DISTRIBUTOR'S NAME:

VESTIL MANUFACTURING

DRAWN BY: MTS

DATE: 01/14/2021

REFERENCE: X

SCALE: 1:24

QUOTED LEAD TIME: X

QUOTE # X

P.O.#

X

W.O.#

X

SALES:

X

FILE NAME:

28-007-459