

CARPET DOLLEY & DISPENSER - CARPET-D

APPROX WEIGHT: 82.07 lbs.
DOES NOT INCLUDE WEIGHT OF POWER OR PACKAGING!!!

*** ANY ADDITIONS, DELETIONS, OR OMISSIONS MUST BE CORRECTED ON THIS DRAWING AS THIS DRAWING WILL BE CONSIDERED ALL INCLUSIVE ***

ALL GRAPHICS PROVIDED ARE FOR REFERENCE ONLY. IF CERTAIN DIMENSIONS ARE CRITICAL PLEASE VERIFY THOSE DIMENSIONS WITH YOUR SALESPERSON

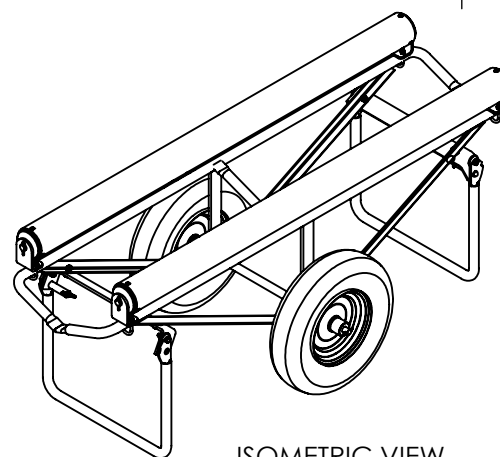
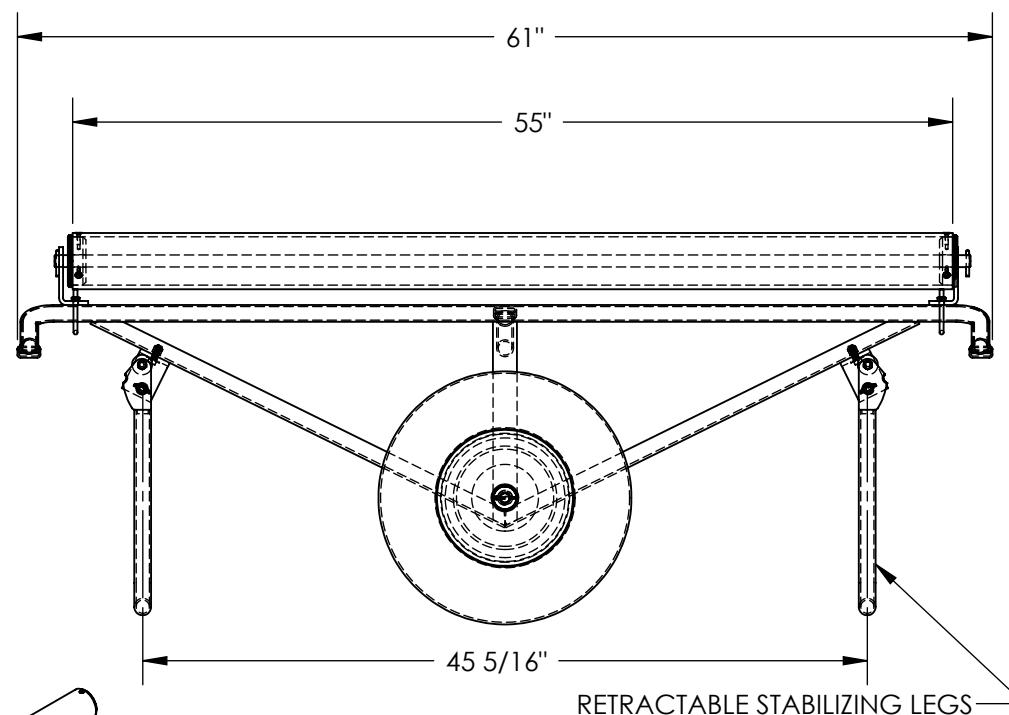
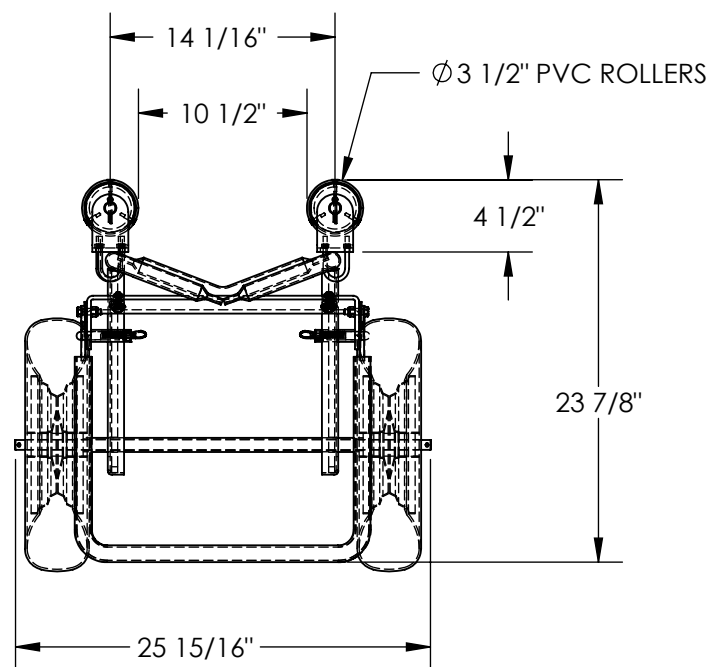

ISOMETRIC VIEW
SCALE: 1:20

DIMENSION TOLERANCE $\pm 1/4$ "

APPROVAL

I, THE UNDERSIGNED, AGREE THAT THE PRODUCT AS REPRESENTED SATISFIES DESIGN AND DIMENSION REQUIREMENTS. I ALSO ACKNOWLEDGE MY DUTY TO CONFIRM PRODUCT AND INSTALLATION COMPLIANCE WITH ALL APPLICABLE FEDERAL, STATE AND LOCAL REGULATIONS AND STANDARDS.
UNITS REQUIRING APPROVAL DRAWINGS OR MODIFIED ARE NON-RETURNABLE
[] As drawn [] As marked

Signed: _____ Date: _____

Printed Name: _____

LEAD TIME WILL START UPON RECEIPT OF SIGNED APPROVAL DRAWING

DISTRIBUTOR'S NAME:		P.O.#
VESTIL MANUFACTURING		X
DRAWN BY: QW		W.O.#
DATE: 06/02/2010		X
REFERENCE: X	SCALE: 1:12	SALES: X
QUOTED LEAD TIME: X	QUOTE # X	FILE NAME:
		33-007-202

STANDARD FEATURES

MODEL NUMBER: CARPET-D
UNIFORM MAX CAPACITY: 500 LBS
OVERALL WIDTH: 25 15/16"
OVERALL LENGTH: 61"
OVERALL HEIGHT: 23 7/8"
ROLLER HEIGHT: 4 1/2"
WIDTH BETWEEN ROLLERS: 10 1/2"
(2) Ø16" X 4" FULLY PNEUMATIC WHEELS
(2) Ø 3 1/2" PVC ROLLERS
TOUGH BAKED IN POWDER COATED BLUE FINISH

SPECIAL FEATURES

NONE