

# WELDING CYLINDER TORCH CART W/FIREPROOF INSERT - CYL-2-FP

APPROX WEIGHT: 270 lbs.  
DOES NOT INCLUDE WEIGHT OF POWER OR PACKAGING!!!

\*\*\* ANY ADDITIONS, DELETIONS, OR OMISSIONS MUST BE CORRECTED ON THIS DRAWING AS THIS DRAWING WILL BE CONSIDERED ALL INCLUSIVE \*\*\*

ALL GRAPHICS PROVIDED ARE FOR REFERENCE ONLY. IF CERTAIN DIMENSIONS ARE CRITICAL PLEASE VERIFY THOSE DIMENSIONS WITH YOUR SALESPERSON

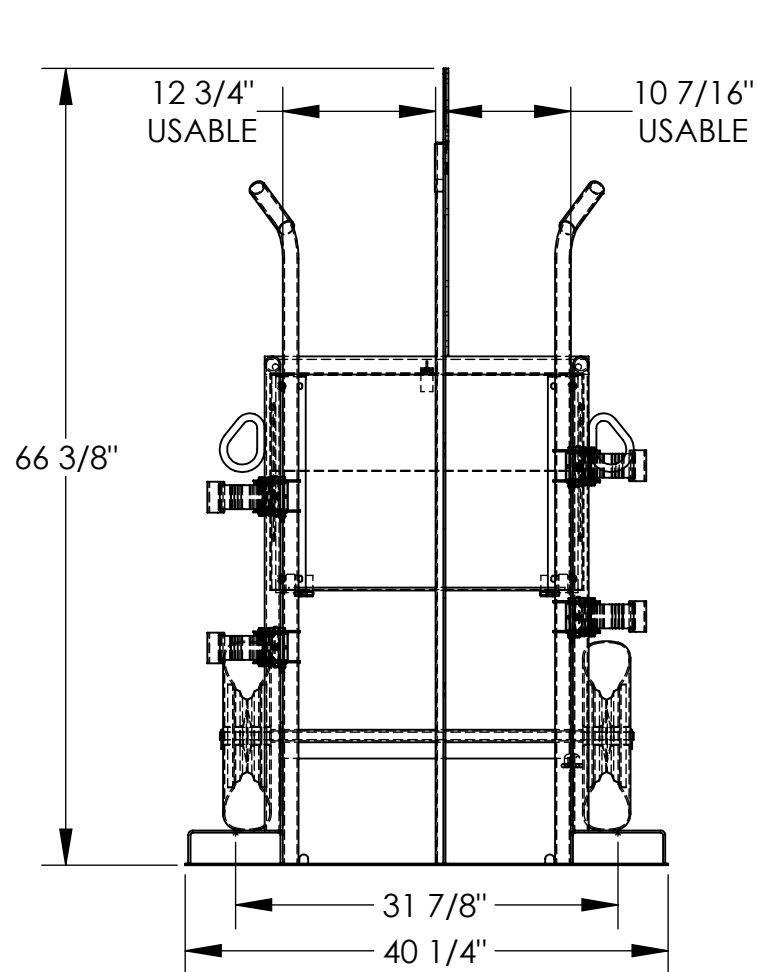

## STANDARD FEATURES

MODEL NUMBER IS CYL-2-FP  
CAPACITY IS 500 LBS.  
OVERALL WIDTH IS 40 1/4"  
LEFT SIDE USABLE WIDTH IS 12 3/4"  
RIGHT SIDE USABLE WIDTH IS 10 7/16"  
OVERALL DEPTH IS 34 9/16"  
OVERALL HEIGHT IS 66 3/8"  
7 1/2"W x 2 9/16"H USABLE FORK POCKETS  
STRAPS TO SECURE TANKS  
SAFETY CHAIN TO SECURE UNIT TO FORK TRUCK  
DIVIDER WITH FIREPROOF MARINITE INSERT  
Ø16" PNEUMATIC WHEELS  
TOUGH BAKED IN POWDERCOATED YELLOW FINISH

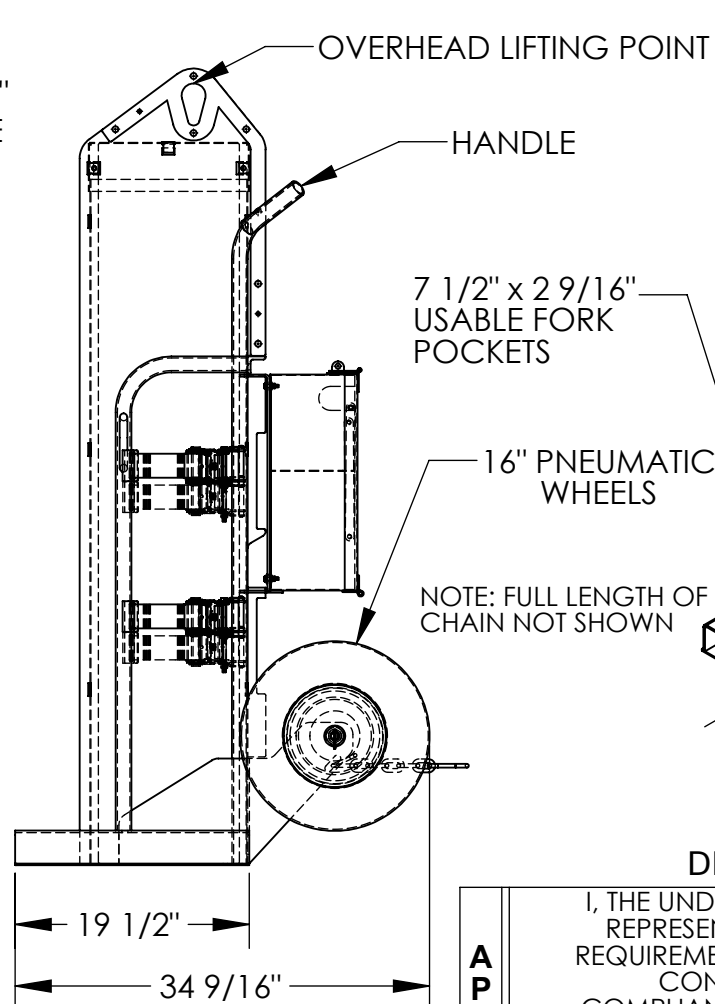

## SPECIAL FEATURES

NONE

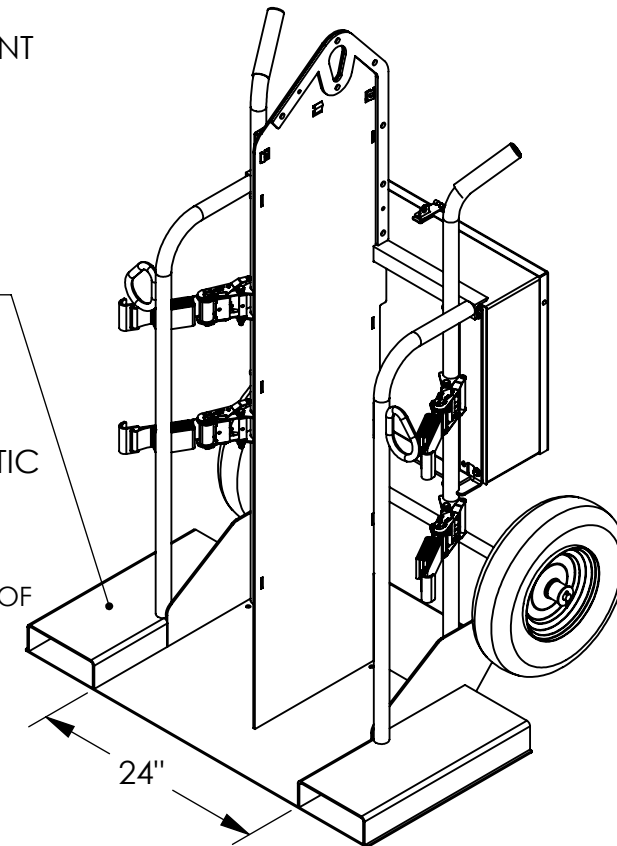

DIMENSION TOLERANCE  $\pm 1/4"$

APPROVAL

I, THE UNDERSIGNED, AGREE THAT THE PRODUCT AS REPRESENTED SATISFIES DESIGN AND DIMENSION REQUIREMENTS. I ALSO ACKNOWLEDGE MY DUTY TO CONFIRM PRODUCT AND INSTALLATION COMPLIANCE WITH ALL APPLICABLE FEDERAL, STATE AND LOCAL REGULATIONS AND STANDARDS.

**ANY MODIFIED UNITS ARE NON-RETURNABLE**

[ ] As drawn [ ] As marked

Signed: \_\_\_\_\_ Date: \_\_\_\_\_

Printed Name: \_\_\_\_\_

LEAD TIME WILL START UPON RECEIPT OF SIGNED APPROVAL DRAWING

FOR INTERNAL USE ONLY  
PROJECT SIGN OFF

SALES	
ENG.	
FAB.	
POWER	

DISTRIBUTOR'S NAME:

VESTIL MANUFACTURING

DRAWN BY: TJM

DATE: 03/08/10

REFERENCE: X

SCALE: 1:16

QUOTED LEAD TIME: X

QUOTE # X

P.O.# X

W.O.# X

SALES: X

FILE NAME:

16-007-240