

CYLINDER LIFTER/TRANSPORT - CYL-HLT

APPROX WEIGHT: 273.21 lbs.
DOES NOT INCLUDE WEIGHT OF POWER OR PACKAGING!!!

ANY ADDITIONS, DELETIONS, OR OMISSIONS MUST BE CORRECTED ON THIS DRAWING AS THIS DRAWING WILL BE CONSIDERED ALL INCLUSIVE

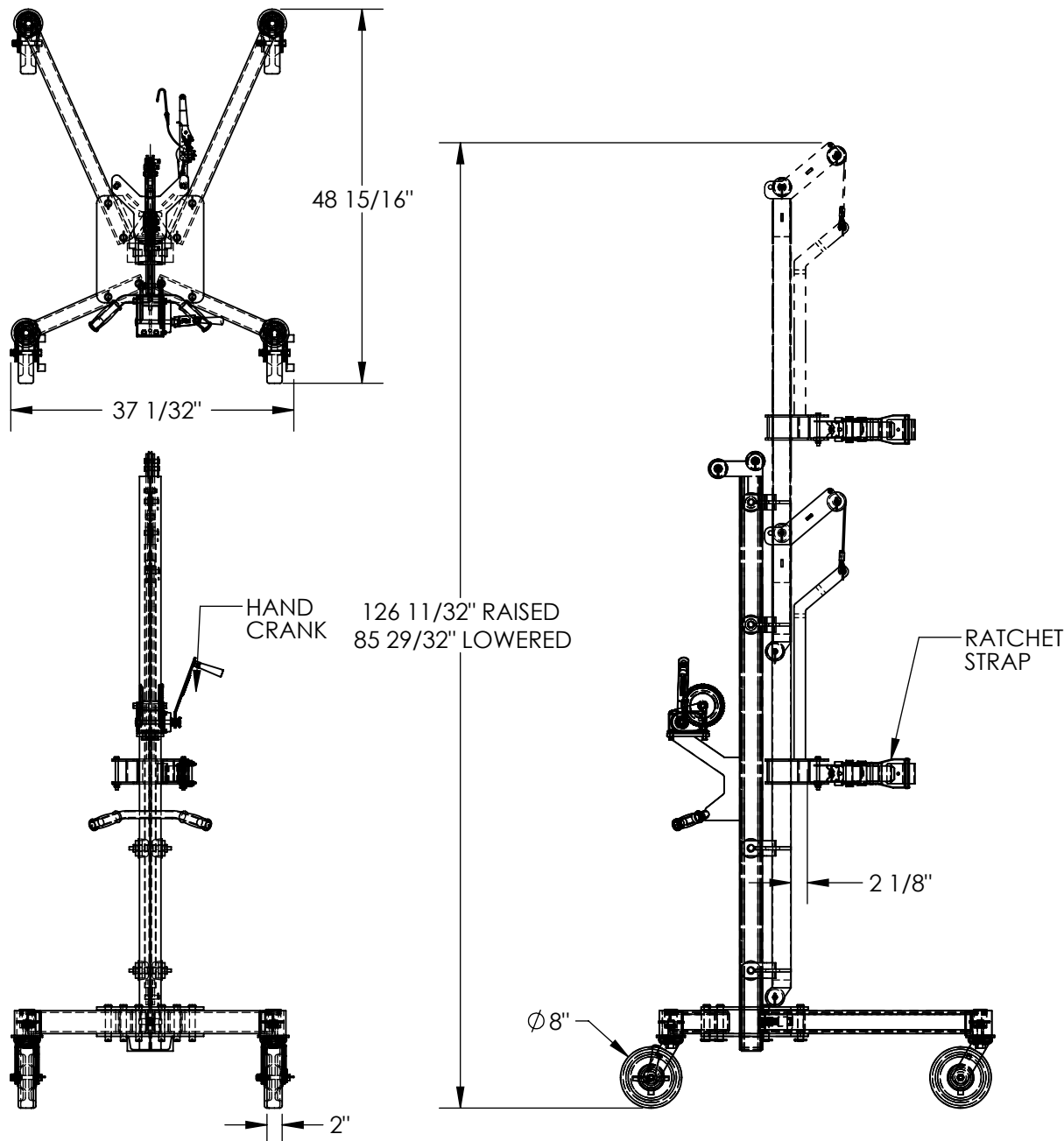

ALL GRAPHICS PROVIDED ARE FOR REFERENCE ONLY. IF CERTAIN DIMENSIONS ARE CRITICAL PLEASE VERIFY THOSE DIMENSIONS WITH YOUR SALESPERSON

STANDARD FEATURES

MODEL NUMBER IS CYL-HLT
CAPACITY IS: 300 LBS.
OVERALL WIDTH IS: 37 1/32"
OVERALL LENGTH IS: 48 15/16"
LOWERED HEIGHT IS: 85 29/32"
RAISED HEIGHT IS: 126 11/32"
MANUAL HAND CRANK OPERATION
WEBBING STRAP HOLDS CYLINDER IN PLACE
MAX. CYLINDER SIZE IS Ø11 1/2" BY 56" TALL
(4) Ø8 x 2" PHENOLIC CASTERS:
- (2) SWIVEL
- (2) SWIVEL WITH BRAKE
UPRIGHT IS TOUGH BAKED IN POWDER COAT YELLOW FINISH
BASE IS TOUGH BAKED IN POWDER COAT BLUE FINISH

SPECIAL FEATURES

NONE

APPROVAL

I, THE UNDERSIGNED, AGREE THAT THE PRODUCT AS REPRESENTED SATISFIES DESIGN AND DIMENSION REQUIREMENTS. I ALSO ACKNOWLEDGE MY DUTY TO CONFIRM PRODUCT AND INSTALLATION COMPLIANCE WITH ALL APPLICABLE FEDERAL, STATE AND LOCAL REGULATIONS AND STANDARDS.
UNITS REQUIRING APPROVAL DRAWINGS OR MODIFIED ARE NON-RETURNABLE

[] As drawn [] As marked

Signed: _____ Date: _____

Printed Name: _____

LEAD TIME WILL START UPON RECEIPT OF SIGNED APPROVAL DRAWING

DISTRIBUTOR'S NAME:		P.O.#
VESTIL MANUFACTURING		X
DRAWN BY: TJM		W.O.#
DATE: 6/11/10		X
REFERENCE: X	SCALE: 1:22	SALES: X
QUOTED LEAD TIME: X	QUOTE # X	FILE NAME:
		42-007-023