

ERGO-HANDLE CART - DH-PH4-2448-3

APPROX WEIGHT: 239.06 lbs.
DOES NOT INCLUDE WEIGHT OF POWER OR PACKAGING!!!

*** ANY ADDITIONS, DELETIONS, OR OMISSIONS MUST BE CORRECTED ON THIS DRAWING AS THIS DRAWING WILL BE CONSIDERED ALL INCLUSIVE ***
ALL GRAPHICS PROVIDED ARE FOR REFERENCE ONLY. IF CERTAIN DIMENSIONS ARE CRITICAL PLEASE VERIFY THOSE DIMENSIONS WITH YOUR SALESPERSON

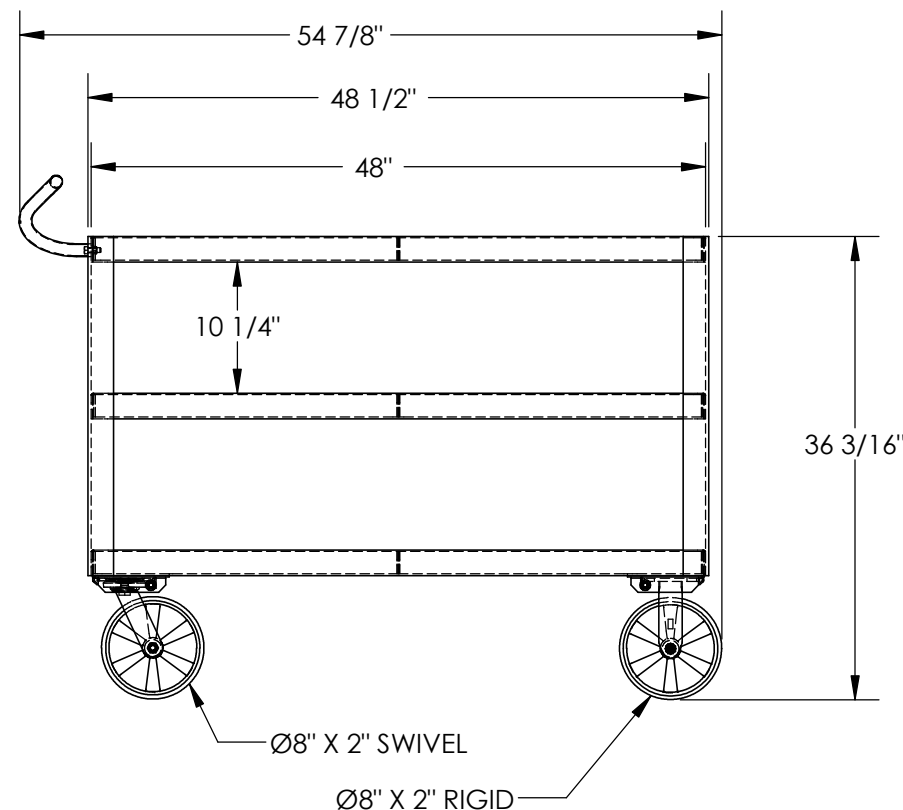
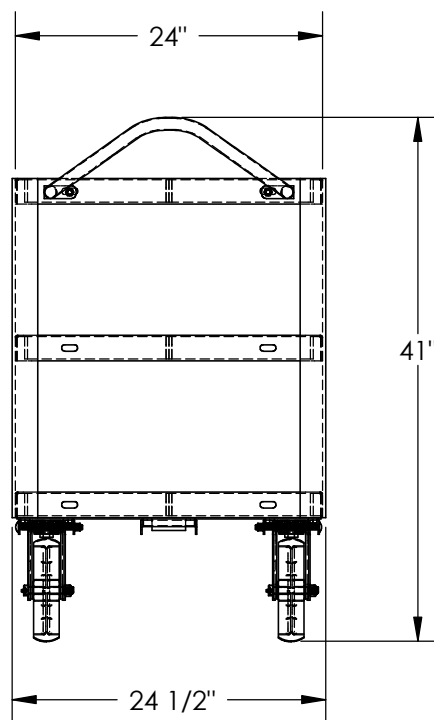

STANDARD FEATURES

MODEL NUMBER IS DH-PH4-2448-3
MAXIMUM CART CAPACITY IS 4,000 LBS.
MAXIMUM SHELF CAPACITY IS 2,000 LBS.
NOT TO EXCEED MAXIMUM CAPACITY OF THE CART
OVERALL WIDTH IS: 24 1/2"
USABLE WIDTH IS: 24"
OVERALL LENGTH IS: 54 7/8"
USABLE LENGTH IS: 48"
OVERALL HEIGHT IS: 41"
SHELF CLEARANCE IS: 10 1/4"
2 RIGID 8" x 2" GLASS FILLED NYLON CASTERS
2 SWIVEL 8" x 2" GLASS FILLED NYLON CASTERS
STEEL CONSTRUCTION

SPECIAL FEATURES

NONE

DIMENSION TOLERANCE $\pm 1/4$ "

APPROVAL

I, THE UNDERSIGNED, AGREE THAT THE PRODUCT AS REPRESENTED SATISFIES DESIGN AND DIMENSION REQUIREMENTS. I ALSO ACKNOWLEDGE MY DUTY TO CONFIRM PRODUCT AND INSTALLATION COMPLIANCE WITH ALL APPLICABLE FEDERAL, STATE AND LOCAL REGULATIONS AND STANDARDS.

ANY MODIFIED UNITS ARE NON-RETURNABLE

[] As drawn [] As marked

Signed: _____ Date: _____

Printed Name: _____

LEAD TIME WILL START UPON RECEIPT OF SIGNED APPROVAL DRAWING

FOR INTERNAL USE ONLY
PROJECT SIGN OFF

SALES	
ENG.	
FAB.	
POWER	

DISTRIBUTOR'S NAME:

VESTIL MANUFACTURING

DRAWN BY: T.MOORE

DATE: 08/20/10

REFERENCE: X

SCALE: 1:15

QUOTED LEAD TIME: X

QUOTE # X

P.O.# X

W.O.# X

SALES: X

FILE NAME:

33-007-083