

ERGO DRAIN CART - DH-PH4-3460-D

APPROX WEIGHT: 258.41 lbs.
DOES NOT INCLUDE WEIGHT OF POWER OR PACKAGING!!!

*** ANY ADDITIONS, DELETIONS, OR OMISSIONS MUST BE CORRECTED ON THIS DRAWING AS THIS DRAWING WILL BE CONSIDERED ALL INCLUSIVE ***

ALL GRAPHICS PROVIDED ARE FOR REFERENCE ONLY. IF CERTAIN DIMENSIONS ARE CRITICAL PLEASE VERIFY THOSE DIMENSIONS WITH YOUR SALESPERSON

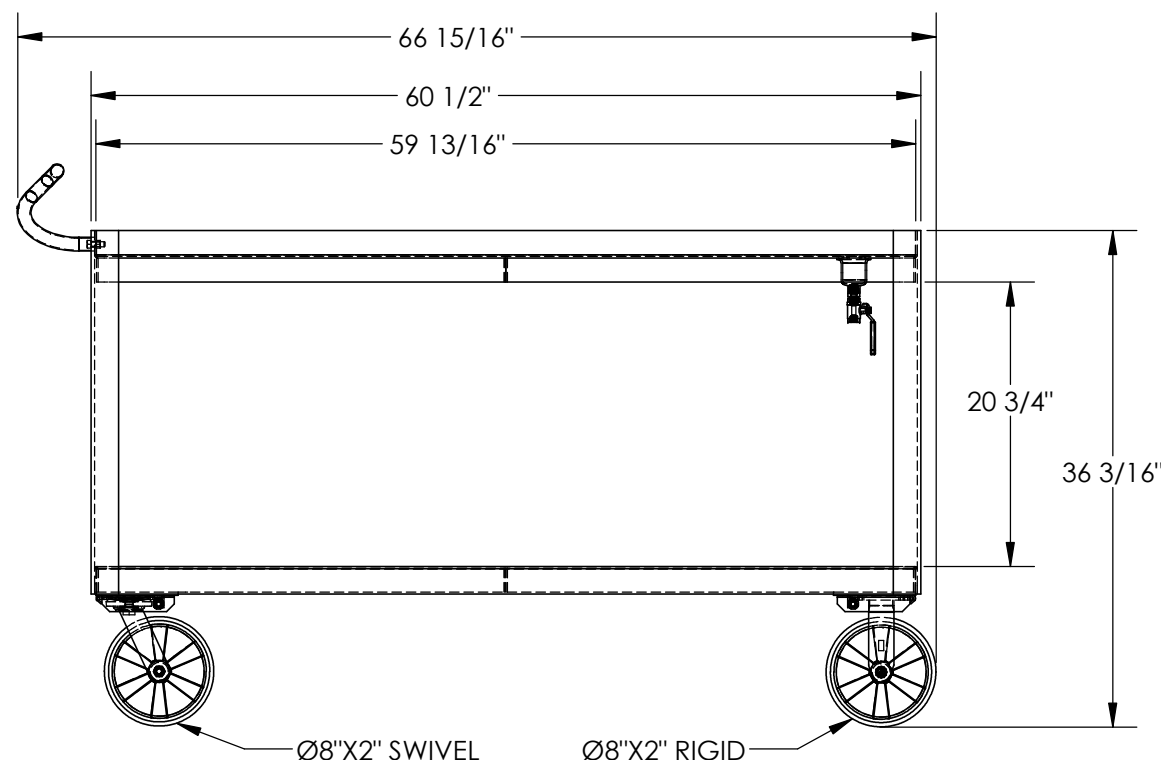
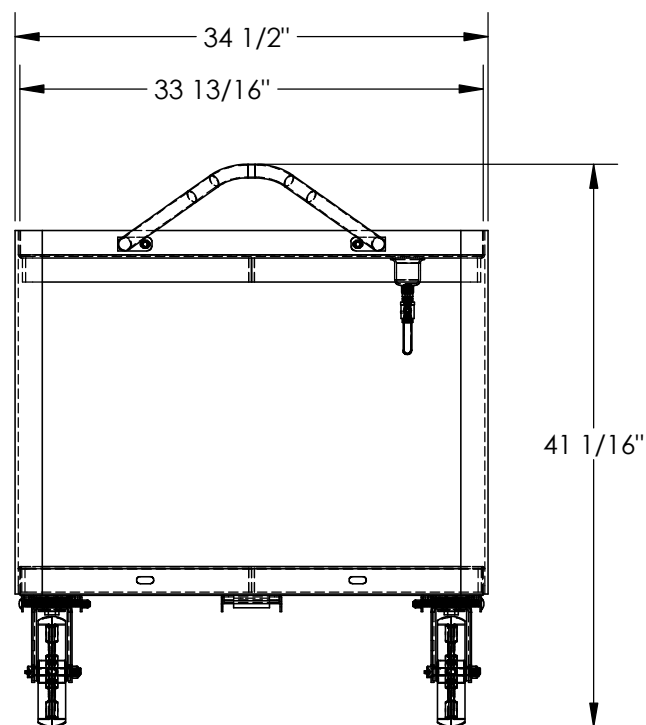

STANDARD FEATURES

MODEL NUMBER IS DH-PH4-3460-D
MAXIMUM CART CAPACITY IS 4,000 LBS.
MAXIMUM SHELF CAPACITY IS 2,000 LBS.
NOT TO EXCEED MAXIMUM CAPACITY OF THE CART
OVERALL WIDTH IS: 34 1/2"
USABLE WIDTH IS: 33 13/16"
OVERALL LENGTH IS: 66 15/16"
USABLE LENGTH IS: 59 13/16"
OVERALL HEIGHT IS: 41 1/16"
SHELF CLEARANCE IS: 20 3/4"
2 RIGID 8"X2" GLASS FILLED NYLON CASTERS
2 SWIVEL 8"X2" GLASS FILLED NYLON CASTERS
STEEL CONSTRUCTION

SPECIAL FEATURES

NONE

DIMENSION TOLERANCE $\pm 1/4"$

A P P R O V A L	I, THE UNDERSIGNED, AGREE THAT THE PRODUCT AS REPRESENTED SATISFIES DESIGN AND DIMENSION REQUIREMENTS. I ALSO ACKNOWLEDGE MY DUTY TO CONFIRM PRODUCT AND INSTALLATION COMPLIANCE WITH ALL APPLICABLE FEDERAL, STATE AND LOCAL REGULATIONS AND STANDARDS.	
	ANY MODIFIED UNITS ARE NON-RETURNABLE	
	[] As drawn [] As marked	
	Signed: _____ Date: _____	
	Printed Name: _____	
LEAD TIME WILL START UPON RECEIPT OF SIGNED APPROVAL DRAWING		

FOR INTERNAL USE ONLY PROJECT SIGN OFF	
SALES	
ENG.	
FAB.	
POWER	

DISTRIBUTOR'S NAME:		P.O.#
VESTIL MANUFACTURING		X
DRAWN BY: DLS		W.O.#
DATE: 08/01/12		X
REFERENCE: X	SCALE: 1:14	SALES: X
QUOTED LEAD TIME: X	QUOTE # X	FILE NAME:
		16-007-338