

APPROX WEIGHT: 114.75 lbs.
DOES NOT INCLUDE WEIGHT OF POWER OR PACKAGING!!!

DRUM RACK CART W/ HANDLE- DR-CART-3-HLK

*** ANY ADDITIONS, DELETIONS, OR OMISSIONS MUST BE CORRECTED ON THIS DRAWING AS THIS DRAWING WILL BE CONSIDERED ALL INCLUSIVE ***
ALL GRAPHICS PROVIDED ARE FOR REFERENCE ONLY. IF CERTAIN DIMENSIONS ARE CRITICAL PLEASE VERIFY THOSE DIMENSIONS WITH YOUR SALESPERSON

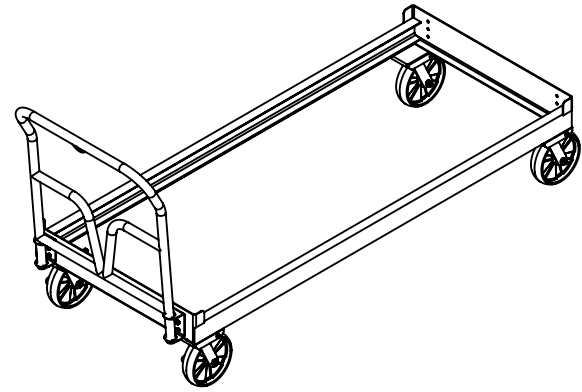
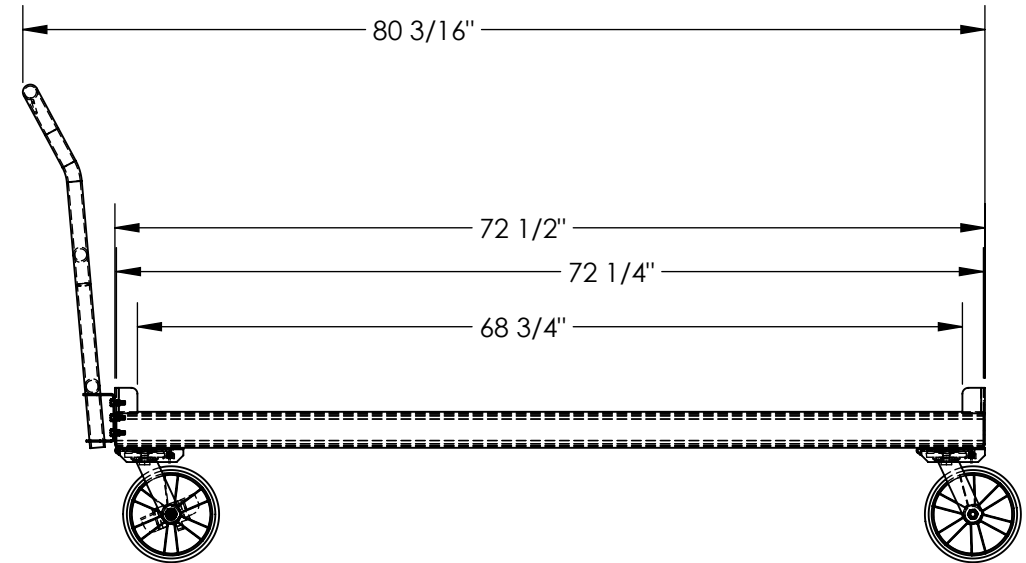
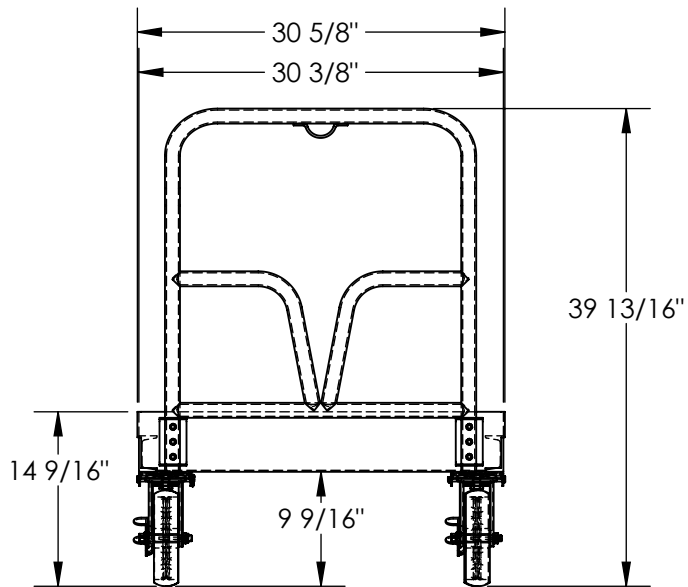

STANDARD FEATURES

- MODEL NUMBER IS DR-CART-3-HLK
- OVERALL LENGTH: 80 3/16"
- USABLE LENGTH: 72 1/4"
- OVERALL WIDTH: 30 5/8"
- USABLE WIDTH: 30 3/8"
- OVERALL HEIGHT IS 39 13/16"
- USABLE DEPTH: 2"
- UNIFORM WEIGHTH CAPACITY: 2,400 LBS
- PORTABLE CART FOR THREE
- DRUM STORAGE RACK (NOT INCLUDED)
- Ø8" X 2" GLASS-FILLED NYLON CASTERS
 - 2- SWIVEL CASTERS
 - 2- SWIVEL CASTERS W/ BRAKE
- REMOVABLE HANDLE

SPECIAL FEATURES
NONE

DIMENSION TOLERANCE ± 1/4"

APPROVAL

I, THE UNDERSIGNED, AGREE THAT THE PRODUCT AS REPRESENTED SATISFIES DESIGN AND DIMENSION REQUIREMENTS. I ALSO ACKNOWLEDGE MY DUTY TO CONFIRM PRODUCT AND INSTALLATION COMPLIANCE WITH ALL APPLICABLE FEDERAL, STATE AND LOCAL REGULATIONS AND STANDARDS.
ALL SPECIAL UNITS ARE NON-RETURNABLE
[] As drawn [] As marked

Signed: _____ Date: _____
LEAD TIME WILL START UPON RECEIPT OF SIGNED APPROVAL DRAWING

DISTRIBUTOR'S NAME:		P.O.#
VESTIL MANUFACTURING		X
DRAWN BY: CA		W.O.#
DATE: 02/15/2012		X
REFERENCE: X	SCALE: 1:16	SALES: X
QUOTED LEAD TIME: X	QUOTE # X	FILE NAME:
		16-007-291-001