

APPROX WEIGHT: 32.81 lbs.  
DOES NOT INCLUDE WEIGHT OF POWER OR PACKAGING!!!

# DRUM DOLLY- DRUM-QUAD-C-HDL

\*\*\* ANY ADDITIONS, DELETIONS, OR OMISSIONS MUST BE CORRECTED ON THIS DRAWING AS THIS DRAWING WILL BE CONSIDERED ALL INCLUSIVE \*\*\*  
ALL GRAPHICS PROVIDED ARE FOR REFERENCE ONLY. IF CERTAIN DIMENSIONS ARE CRITICAL PLEASE VERIFY THOSE DIMENSIONS WITH YOUR SALESPERSON

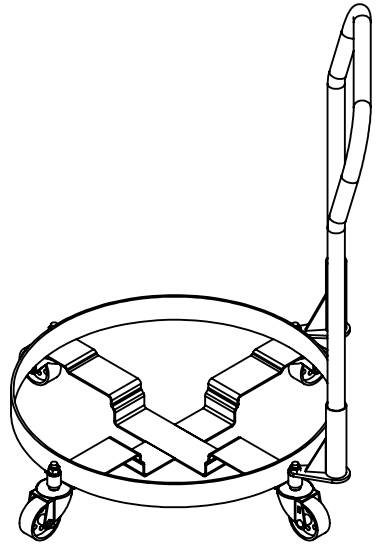
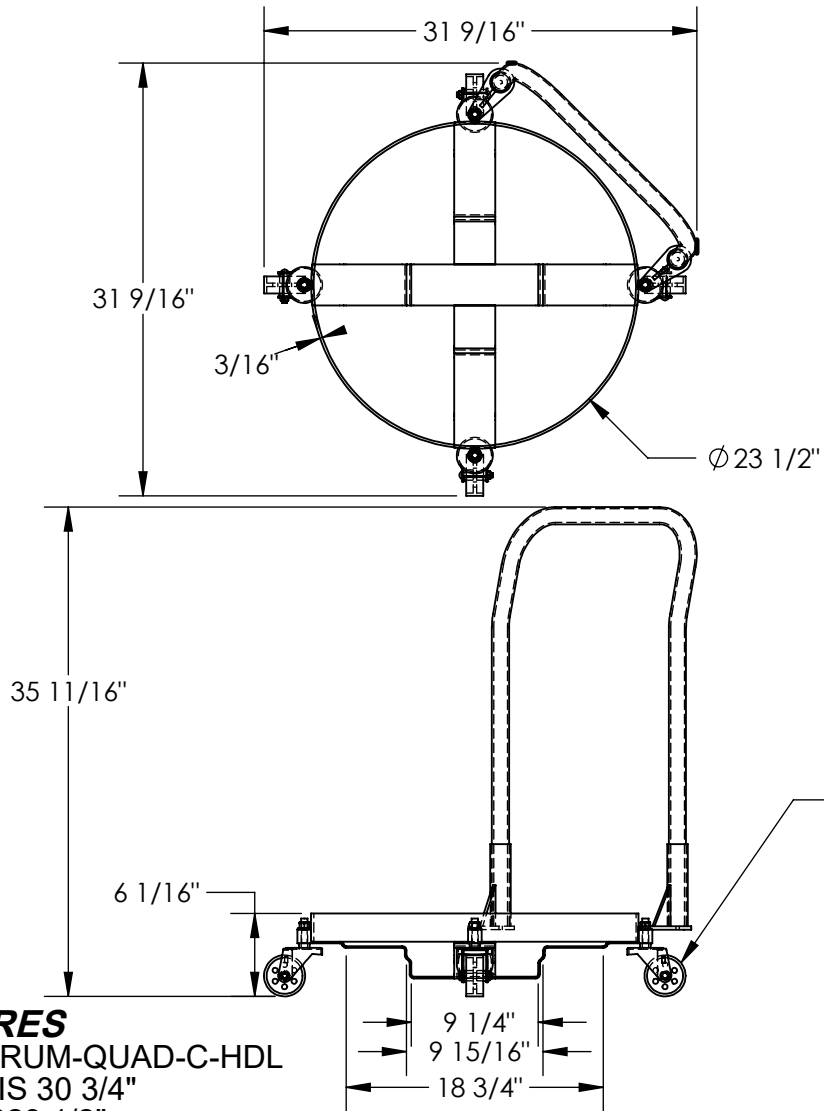

## STANDARD FEATURES

- MODEL NUMBER IS DRUM-QUAD-C-HDL
- OVERALL DIAMETER IS 30 3/4"
- USABLE DIAMETER IS 23 1/2"
- OVERALL WIDTH IS 31 9/16"
- OVERALL HEIGHT IS 35 11/16"
- MAX CAPACITY IS 1200 LBS
- CASTERS: CAST IRON
- PULL STRAP INCLUDED (NOT SHOWN)
- UNIT HAS ZINC FINISH

## SPECIAL FEATURES

NONE

Ø3"  
CAST IRON

DIMENSION TOLERANCE ± 1/2"

APPROVAL	I, THE UNDERSIGNED, AGREE THAT THE PRODUCT AS REPRESENTED SATISFIES DESIGN AND DIMENSION REQUIREMENTS. I ALSO ACKNOWLEDGE MY DUTY TO CONFIRM PRODUCT AND INSTALLATION COMPLIANCE WITH ALL APPLICABLE FEDERAL, STATE AND LOCAL REGULATIONS AND STANDARDS.	
	<b>UNITS REQUIRING APPROVAL DRAWINGS OR MODIFIED ARE NON-RETURNABLE</b>	
	[ ] As drawn [ ] As marked	
	Signed: _____ Date: _____	
Printed Name: _____		
LEAD TIME WILL START UPON RECEIPT OF SIGNED APPROVAL DRAWING		

DISTRIBUTOR'S NAME:		P.O.#
VESTIL MANUFACTURING		X
DRAWN BY: TAL		W.O.#
DATE: 2/3/2020		X
REFERENCE: X	SCALE: 1:14	SALES: X
QUOTED LEAD TIME: X	QUOTE # X	FILE NAME:
		33-007-382