

# LOW PROFILE SCISSOR TABLE - EHLTX-4853-3.5-39

APPROX WEIGHT: 800.67 lbs.  
DOES NOT INCLUDE WEIGHT OF POWER OR PACKAGING!!!

\*\*\* ANY ADDITIONS, DELETIONS, OR OMISSIONS MUST BE CORRECTED ON THIS DRAWING AS THIS DRAWING WILL BE CONSIDERED ALL INCLUSIVE \*\*\*

ALL GRAPHICS PROVIDED ARE FOR REFERENCE ONLY. IF CERTAIN DIMENSIONS ARE CRITICAL PLEASE VERIFY THOSE DIMENSIONS WITH YOUR SALESPERSON

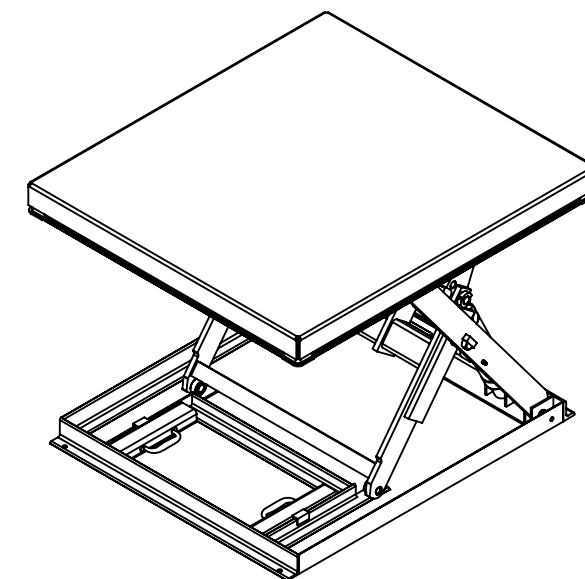
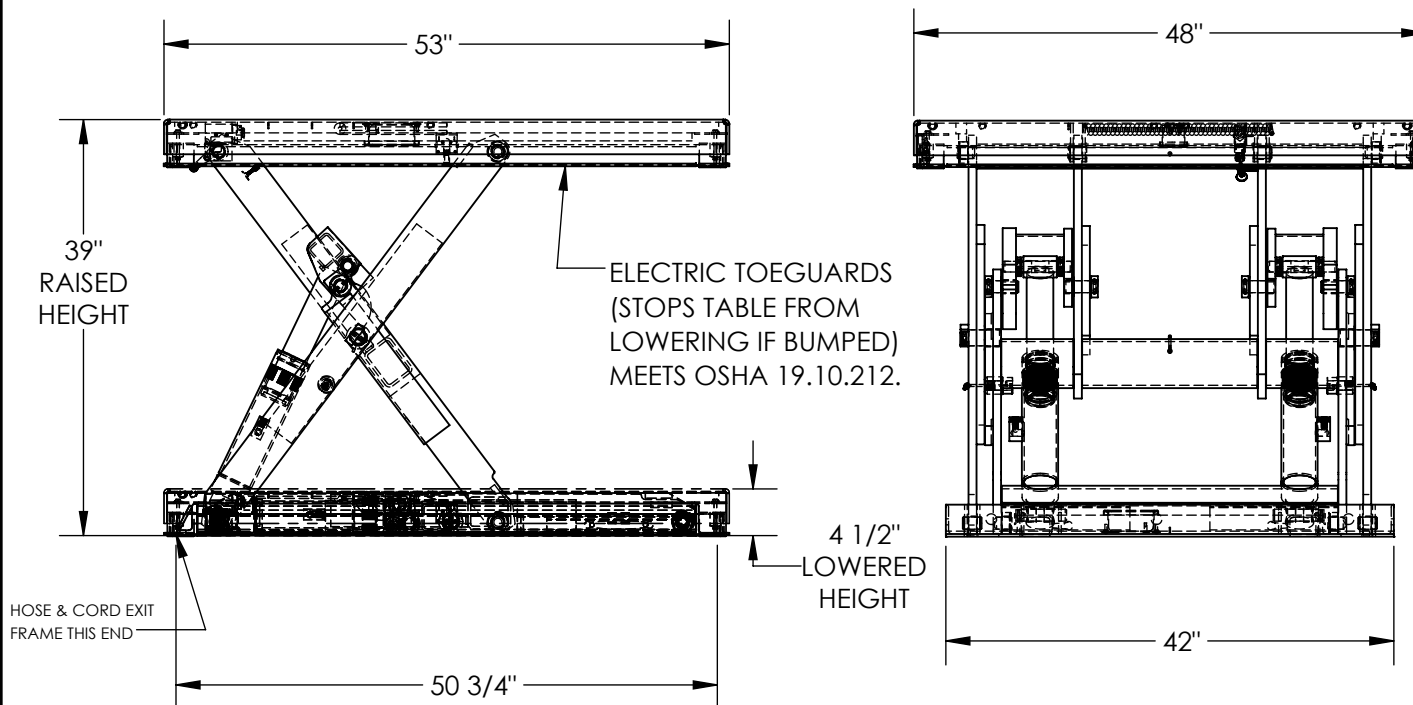

## REMOTE POWER UNIT

32 1/2" x 12" x 12 1/2" (L x W x H)

WITH 8' HOSE & CABLE

DIMENSION TOLERANCE  $\pm 1/4"$

## NOTE:

\* MOST DECK ADDITIONS DERATE THE TABLE BY AT LEAST 250 LBS

## STANDARD FEATURES

MODEL NUMBER IS EHLTX-4853-3.5-39  
PLATFORM WIDTH IS 48"  
PLATFORM LENGTH IS 53"  
BASE WIDTH IS 42"  
BASE LENGTH IS 50 3/4"  
PLATFORM RAISED HEIGHT IS 39"  
PLATFORM LOWERED HEIGHT IS 4 1/2"  
MAX CAPACITY IS 3,500 LBS  
EXTERNAL POWER UNIT  
CONTROL IS HANDHELD, 2 BUTTON, NEMA 4  
PENDANT WITH MINIMUM 8' USABLE COIL CORD  
DURABLE LIQUID PAINT BLUE FINISH

## SPECIAL FEATURES

NONE

## PLEASE CIRCLE SPECIFICATIONS:

POWER	AC	<del>DC (12V)</del>	<del>AIR/OIL</del>
MOTOR VOLTAGE	<del>115</del>	<del>208</del>	<del>230</del> 460
DEDICATED CIRCUIT REQUIRED 60Hz			
MOTOR PHASE	<del>SINGLE</del>	THREE	
CONTROL	<del>HAND</del>	FOOT	

DECK TOLERANCE  $\pm 1/2"$   
TABLE HEIGHT TOLERANCE  $\pm 1/2"$   
DECK FLATNESS  $\pm 1/4"$

APPROVAL

I, THE UNDERSIGNED, AGREE THAT THE PRODUCT AS REPRESENTED SATISFIES DESIGN AND DIMENSION REQUIREMENTS. I ALSO ACKNOWLEDGE MY DUTY TO CONFIRM PRODUCT AND INSTALLATION COMPLIANCE WITH ALL APPLICABLE FEDERAL, STATE AND LOCAL REGULATIONS AND STANDARDS.  
**UNITS REQUIRING APPROVAL DRAWINGS OR MODIFIED ARE NON-RETURNABLE**

[ ] As drawn [ ] As marked

Signed: \_\_\_\_\_ Date: \_\_\_\_\_

Printed Name: \_\_\_\_\_

LEAD TIME WILL START UPON RECEIPT OF SIGNED APPROVAL DRAWING

DISTRIBUTOR'S NAME:

VESTIL MANUFACTURING

DRAWN BY: BCN

DATE: 1/12/2018

REFERENCE: X

SCALE: 1:18

QUOTED LEAD TIME: X

QUOTE # X

P.O.# X

W.O.# X

SALES: X

FILE NAME:

27-007-171-003