

ELECTRIC POWERED FLOOR CRANE - EPFC-25

APPROX WEIGHT: 957 lbs.
DOES NOT INCLUDE WEIGHT OF POWER OR PACKAGING!!!

*** ANY ADDITIONS, DELETIONS, OR OMISSIONS MUST BE CORRECTED ON THIS DRAWING AS THIS DRAWING WILL BE CONSIDERED ALL INCLUSIVE ***

ALL GRAPHICS PROVIDED ARE FOR REFERENCE ONLY. IF CERTAIN DIMENSIONS ARE CRITICAL PLEASE VERIFY THOSE DIMENSIONS WITH YOUR SALESPERSON

STANDARD FEATURES

- MODEL NUMBER IS: EPFC-25
- OVERALL LENGTH IS: 79 1/2"
- OVERALL WIDTH IS: 30"
- OVERALL HEIGHT IS: 66 3/8"
- MAX CAPACITY (BOOM RETRACTED) IS: 2,500 LBS
- MAX CAPACITY (BOOM EXTENDED) IS: 600 LBS
- LIFT HEIGHT IS: 22" - 110"
- LIFT SPEED LOADED IS: 1/2"/SEC
- LIFT SPEED UNLOADED IS: 11/16"/SEC
- LOWER SPEED LOADED IS: 3/4"/SEC
- LOWER SPEED UNLOADED IS: 1/4"/SEC
- TRAVEL SPEED LOADED IS: 2.18 MPH
- TRAVEL SPEED UNLOADED IS: 2.80 MPH
- DRIVE MOTOR IS: 24V/700W
- LIFT MOTOR IS: 24V/2000W
- BATTERIES ARE: 2x 12V/85-95Ah
- BATTERY CHARGER IS: 24V/10A
- GRADEABILITY IS: 0%
- TOUGH BAKED IN POWDER
COATED YELLOW & BLACK FINISH

SPECIAL FEATURES

NONE

DIMENSION TOLERANCE ± 1/2"

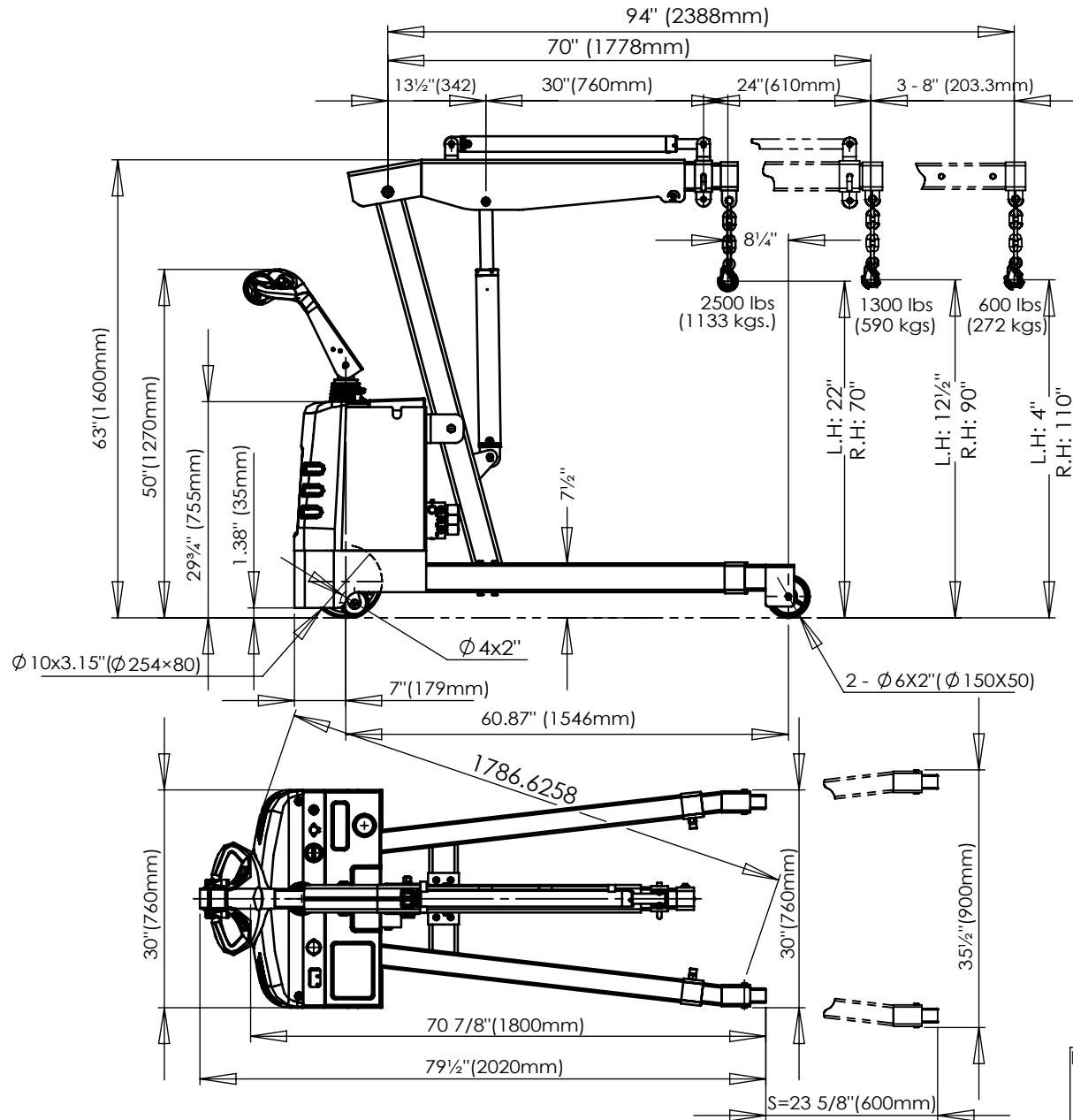

APPROVAL

I, THE UNDERSIGNED, AGREE THAT THE PRODUCT AS REPRESENTED SATISFIES DESIGN AND DIMENSION REQUIREMENTS. I ALSO ACKNOWLEDGE MY DUTY TO CONFIRM PRODUCT AND INSTALLATION COMPLIANCE WITH ALL APPLICABLE FEDERAL, STATE AND LOCAL REGULATIONS AND STANDARDS.

UNITS REQUIRING APPROVAL DRAWINGS OR MODIFIED ARE NON-RETURNABLE

[] As drawn [] As marked

Signed: _____ Date: _____

Printed Name: _____

LEAD TIME WILL START UPON RECEIPT OF SIGNED APPROVAL DRAWING

DISTRIBUTOR'S NAME:		P.O.#
VESTIL MANUFACTURING		X
DRAWN BY: TM		W.O.#
DATE: 1/28/2021		X
REFERENCE: X	SCALE: NTS	SALES: X
QUOTED LEAD TIME: X	QUOTE #	FILE NAME:
	X	EPFC-25