

# FIXED ALUMINUM GANTRY CRANE - FHA-4-10-10

APPROX WEIGHT: 348 lbs.  
DOES NOT INCLUDE WEIGHT OF POWER OR PACKAGING!!!

\*\*\* ANY ADDITIONS, DELETIONS, OR OMISSIONS MUST BE CORRECTED ON THIS DRAWING AS THIS DRAWING WILL BE CONSIDERED ALL INCLUSIVE \*\*\*

ALL GRAPHICS PROVIDED ARE FOR REFERENCE ONLY. IF CERTAIN DIMENSIONS ARE CRITICAL PLEASE VERIFY THOSE DIMENSIONS WITH YOUR SALESPERSON

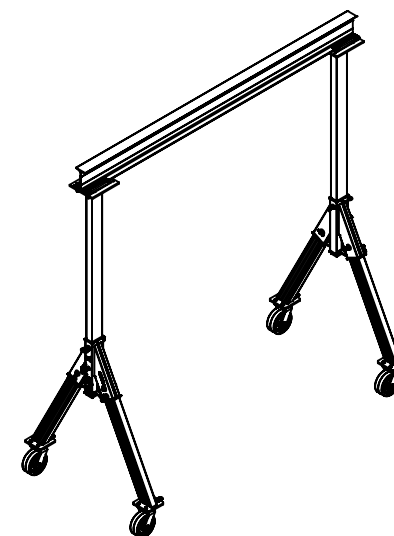
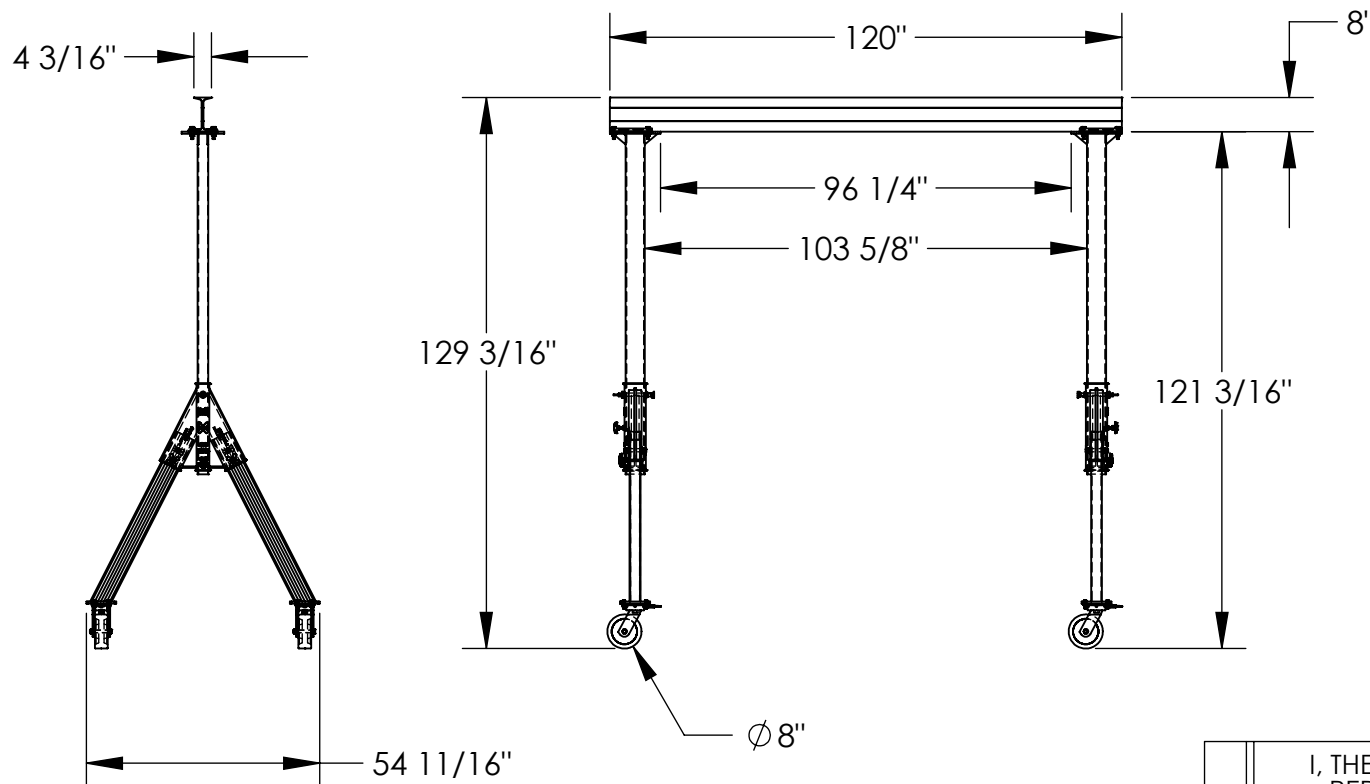

3D VIEW FOR REFERENCE ONLY

DIMENSION TOLERANCE  $\pm 1/4"$

APPROVAL

I, THE UNDERSIGNED, AGREE THAT THE PRODUCT AS REPRESENTED SATISFIES DESIGN AND DIMENSION REQUIREMENTS. I ALSO ACKNOWLEDGE MY DUTY TO CONFIRM PRODUCT AND INSTALLATION COMPLIANCE WITH ALL APPLICABLE FEDERAL, STATE AND LOCAL REGULATIONS AND STANDARDS.

**UNITS REQUIRING APPROVAL DRAWINGS OR MODIFIED ARE NON-RETURNABLE**

☐ As drawn ☐ As marked

Signed: \_\_\_\_\_ Date: \_\_\_\_\_

Printed Name: \_\_\_\_\_

LEAD TIME WILL START UPON RECEIPT OF SIGNED APPROVAL DRAWING

DISTRIBUTOR'S NAME:		P.O.#
VESTIL MANUFACTURING		X
DRAWN BY: MTS		W.O.#
DATE: 08/18/2014		X
REFERENCE: X	SCALE: 1:45	SALES: X
QUOTED LEAD TIME: X	QUOTE # X	FILE NAME:
		28-007-405

## STANDARD FEATURES

MODEL NUMBER IS FHA-4-10-10  
CAPACITY IS 4,000 LBS.  
BASE WIDTH IS 54 11/16"  
OVERALL HEIGHT IS 129 3/16"  
I-BEAM HEIGHT IS 8"  
I-BEAM FLANGE WIDTH IS 4 3/16"  
OVERALL I-BEAM LENGTH IS 120"  
USABLE I-BEAM LENGTH IS 96 1/4"  
UNDER I-BEAM HEIGHT IS 121 3/16"  
CASTERS: (4) Ø8" X 3" WIDE PHENOLIC  
SWIVEL CASTERS WITH FOUR  
LOCKING POSITIONS  
CRANE MAY BE TAKEN APART AND BUNDLED WITH  
(2) INCLUDED STRAPS FOR EASY TRANSPORT  
ALUMINUM CONSTRUCTION

## SPECIAL FEATURES

NONE