

FIXED ALUMINUM GANTRY CRANE - FHA-4-8-10

APPROX WEIGHT: 346 lbs.
DOES NOT INCLUDE WEIGHT OF POWER OR PACKAGING!!!

*** ANY ADDITIONS, DELETIONS, OR OMISSIONS MUST BE CORRECTED ON THIS DRAWING AS THIS DRAWING WILL BE CONSIDERED ALL INCLUSIVE ***

ALL GRAPHICS PROVIDED ARE FOR REFERENCE ONLY. IF CERTAIN DIMENSIONS ARE CRITICAL PLEASE VERIFY THOSE DIMENSIONS WITH YOUR SALESPERSON

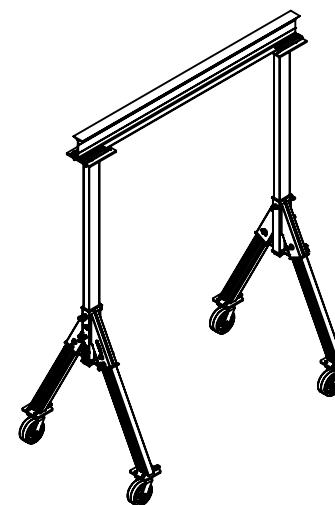
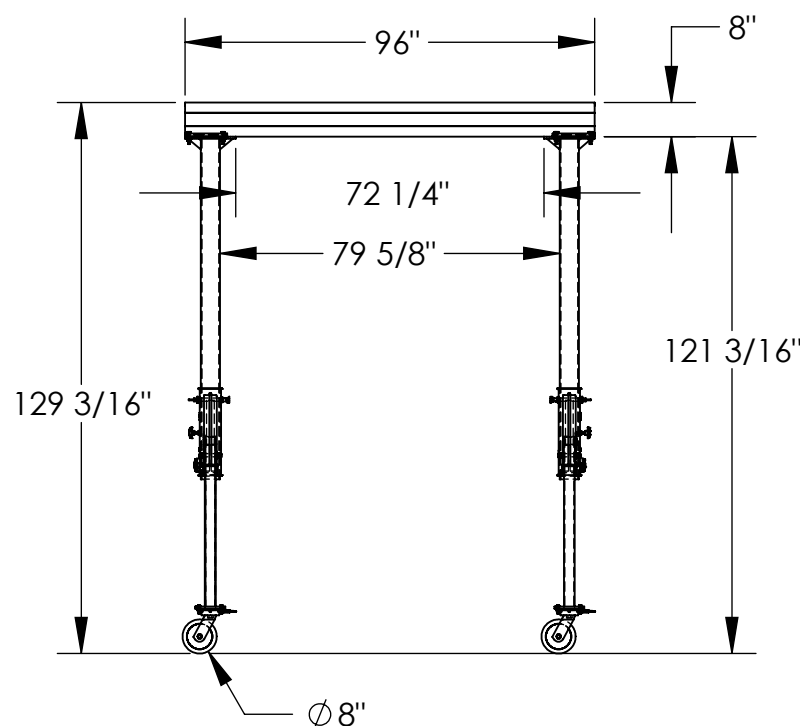
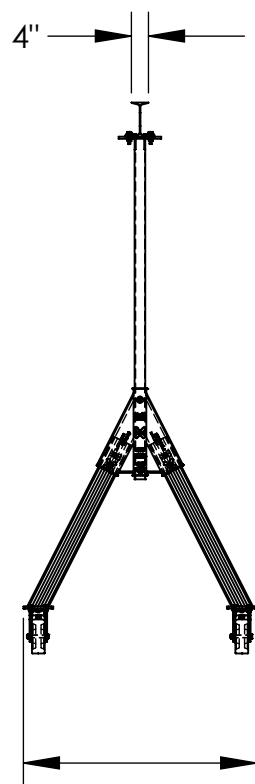

3D VIEW FOR REFERENCE ONLY

DIMENSION TOLERANCE $\pm 1/4"$

APPROVAL

I, THE UNDERSIGNED, AGREE THAT THE PRODUCT AS REPRESENTED SATISFIES DESIGN AND DIMENSION REQUIREMENTS. I ALSO ACKNOWLEDGE MY DUTY TO CONFIRM PRODUCT AND INSTALLATION COMPLIANCE WITH ALL APPLICABLE FEDERAL, STATE AND LOCAL REGULATIONS AND STANDARDS.

UNITS REQUIRING APPROVAL DRAWINGS OR MODIFIED ARE NON-RETURNABLE

[] As drawn [] As marked

Signed: _____ Date: _____

Printed Name: _____

LEAD TIME WILL START UPON RECEIPT OF SIGNED APPROVAL DRAWING

DISTRIBUTOR'S NAME:

VESTIL MANUFACTURING

DRAWN BY:

MTS

DATE:

08/18/2014

REFERENCE:

X

SCALE:

1:45

QUOTED LEAD TIME:

X

QUOTE #

X

P.O.#

X

W.O.#

X

SALES:

X

FILE NAME:

28-007-404

STANDARD FEATURES

MODEL NUMBER IS FHA-4-8-10

CAPACITY IS 4,000 LBS.

BASE WIDTH IS 54 11/16"

OVERALL HEIGHT IS 129 3/16"

I-BEAM HEIGHT IS 8"

I-BEAM FLANGE WIDTH IS 4"

OVERALL I-BEAM LENGTH IS 96"

USABLE I-BEAM LENGTH IS 72 1/4"

UNDER I-BEAM HEIGHT IS 121 3/16"

CASTERS: (4) Ø8" X 3" WIDE PHENOLIC

SWIVEL CASTERS WITH FOUR

LOCKING POSITIONS

CRANE MAY BE TAKEN APART AND BUNDLED WITH

(2) INCLUDED STRAPS FOR EASY TRANSPORT

ALUMINUM CONSTRUCTION

SPECIAL FEATURES

NONE