

# FIXED ALUMINUM GANTRY CRANE - FHA-6-8-10

APPROX WEIGHT: 476 lbs.  
DOES NOT INCLUDE WEIGHT OF POWER OR PACKAGING!!!

\*\*\* ANY ADDITIONS, DELETIONS, OR OMISSIONS MUST BE CORRECTED ON THIS DRAWING AS THIS DRAWING WILL BE CONSIDERED ALL INCLUSIVE \*\*\*

ALL GRAPHICS PROVIDED ARE FOR REFERENCE ONLY. IF CERTAIN DIMENSIONS ARE CRITICAL PLEASE VERIFY THOSE DIMENSIONS WITH YOUR SALESPERSON

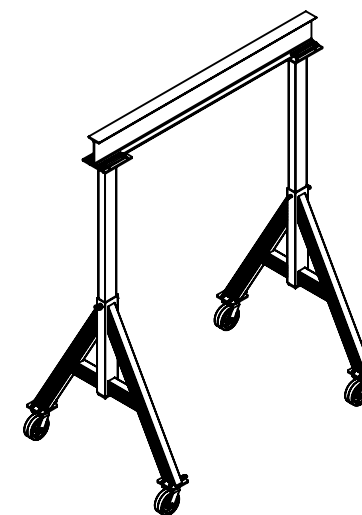
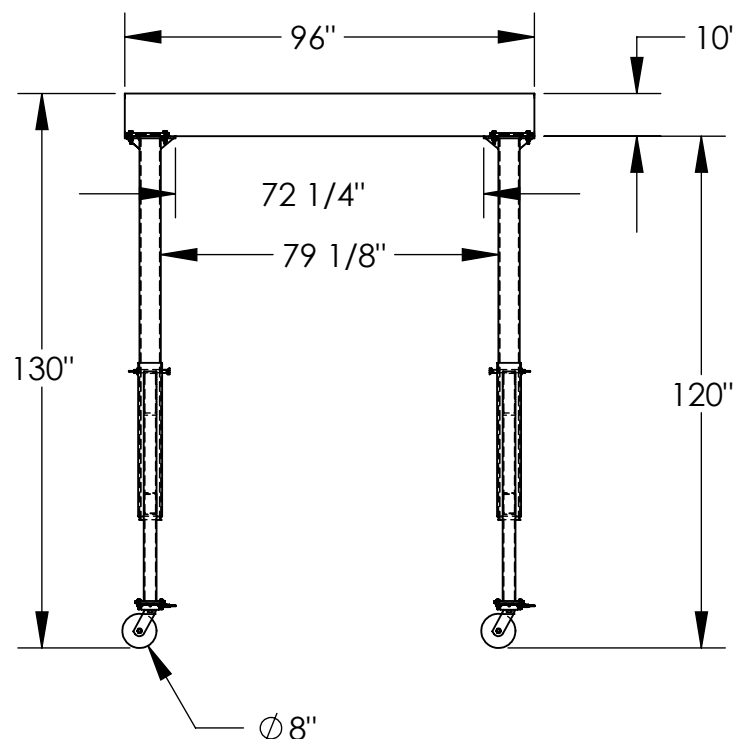
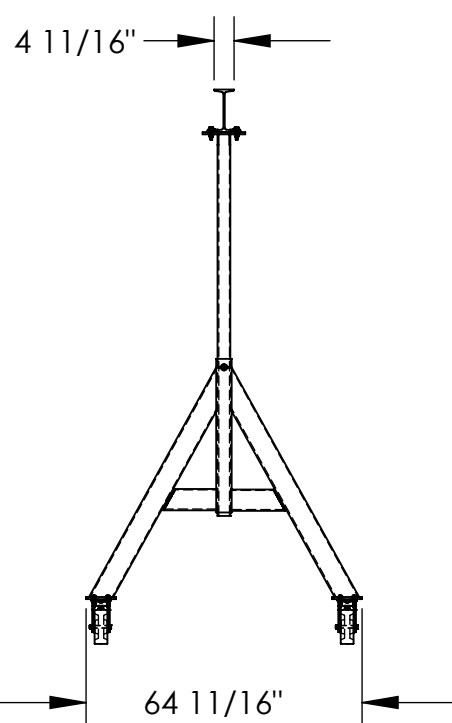

3D VIEW FOR REFERENCE ONLY

DIMENSION TOLERANCE  $\pm 1/4"$

## STANDARD FEATURES

MODEL NUMBER IS FHA-6-8-10  
CAPACITY IS 6,000 LBS.  
BASE WIDTH IS 64 11/16"  
OVERALL HEIGHT IS 130"  
I-BEAM HEIGHT IS 10"  
I-BEAM FLANGE WIDTH IS 4 11/16"  
OVERALL I-BEAM LENGTH IS 96"  
USABLE I-BEAM LENGTH IS 72 1/4"  
UNDER I-BEAM HEIGHT IS 120"  
CASTERS: (4) Ø8" X 3" WIDE  
PHENOLIC SWIVEL CASTERS  
WITH FOUR LOCKING POSITIONS  
CRANE MAY BE TAKEN APART AND BUNDLED WITH  
(2) INCLUDED STRAPS FOR EASY TRANSPORT  
ALUMINUM CONSTRUCTION

## SPECIAL FEATURES

NONE

APPROVAL

I, THE UNDERSIGNED, AGREE THAT THE PRODUCT AS REPRESENTED SATISFIES DESIGN AND DIMENSION REQUIREMENTS. I ALSO ACKNOWLEDGE MY DUTY TO CONFIRM PRODUCT AND INSTALLATION COMPLIANCE WITH ALL APPLICABLE FEDERAL, STATE AND LOCAL REGULATIONS AND STANDARDS.  
**UNITS REQUIRING APPROVAL DRAWINGS OR MODIFIED ARE NON-RETURNABLE**  
[ ] As drawn [ ] As marked

Signed: \_\_\_\_\_ Date: \_\_\_\_\_

Printed Name: \_\_\_\_\_

LEAD TIME WILL START UPON RECEIPT OF SIGNED APPROVAL DRAWING

|                      |             |                       |
|----------------------|-------------|-----------------------|
| DISTRIBUTOR'S NAME:  |             | P.O.#                 |
| VESTIL MANUFACTURING |             | X                     |
| DATE: 08/18/2014     |             | W.O.#                 |
| DRAWN BY: MTS        |             | X                     |
| REFERENCE: X         | SCALE: 1:45 | SALES: X              |
| QUOTED LEAD TIME: X  | QUOTE # X   | FILE NAME: 28-007-408 |