

# HYDRAULIC POST TABLE - HT-60-3248

APPROX WEIGHT: 570.47 lbs.  
DOES NOT INCLUDE WEIGHT OF POWER OR PACKAGING!!!

\*\*\* ANY ADDITIONS, DELETIONS, OR OMISSIONS MUST BE CORRECTED ON THIS DRAWING AS THIS DRAWING WILL BE CONSIDERED ALL INCLUSIVE \*\*\*  
ALL GRAPHICS PROVIDED ARE FOR REFERENCE ONLY. IF CERTAIN DIMENSIONS ARE CRITICAL PLEASE VERIFY THOSE DIMENSIONS WITH YOUR SALESPERSON

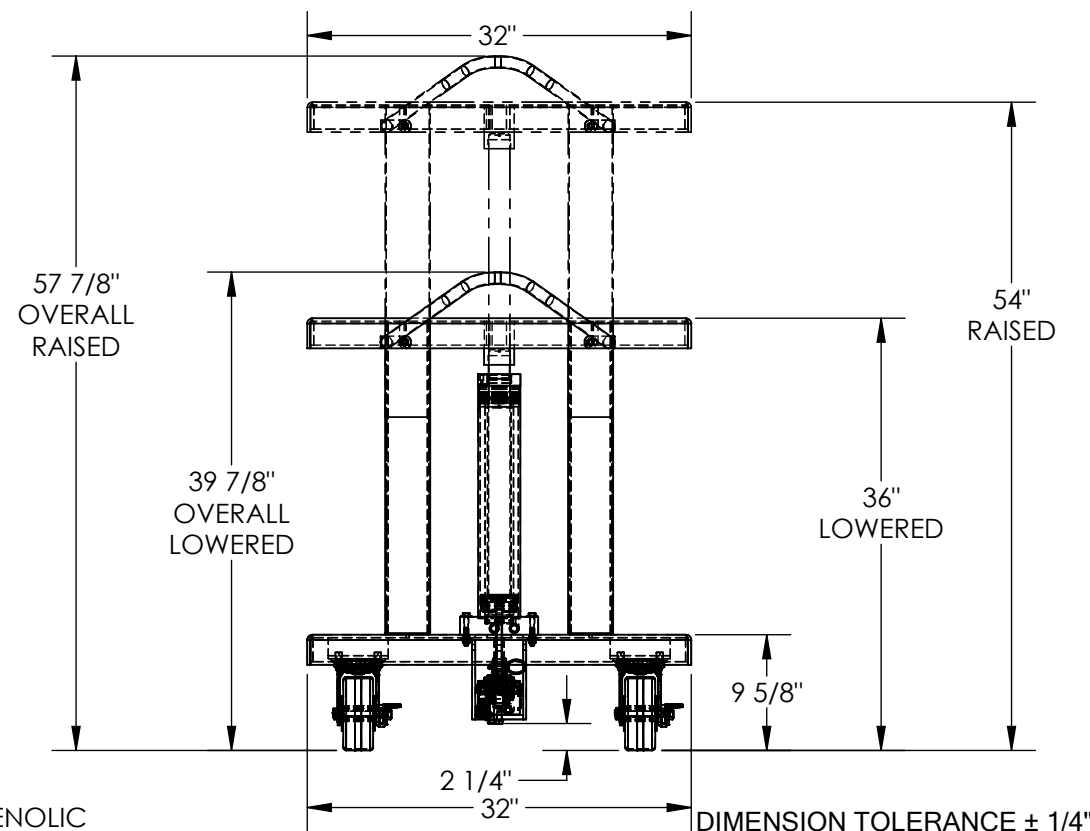
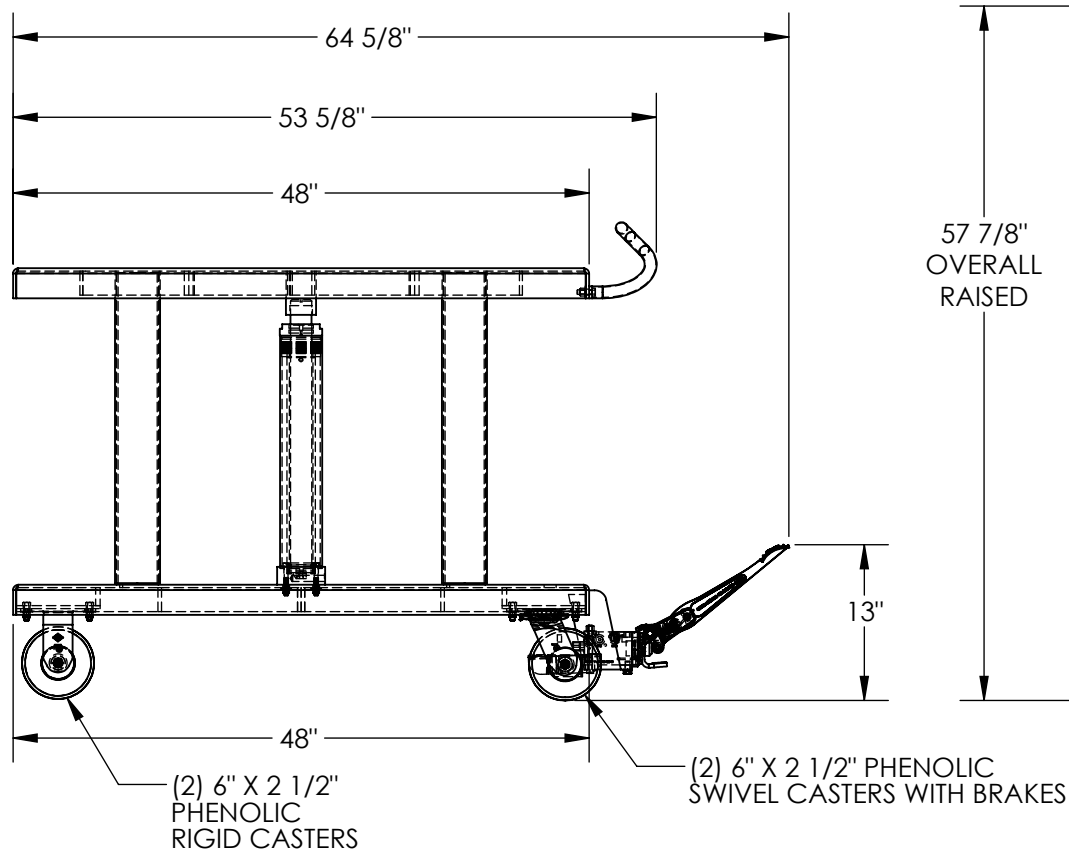

HYDRAULIC HOSES NOT SHOWN

## STANDARD FEATURES

MODEL NUMBER IS HT-60-3248  
CAPACITY IS 6,000 LBS.  
OVERALL WIDTH IS 32"  
USABLE WIDTH IS 32"  
OVERALL LENGTH IS 64 5/8"  
USABLE LENGTH IS 48"  
RAISED HEIGHT IS 54"  
LOWERED HEIGHT IS 36"  
OVERALL RAISED HEIGHT IS 57 7/8"  
OVERALL LOWERED HEIGHT IS 39 7/8"  
(2) PHENOLIC RIGID CASTERS  
(2) PHENOLIC SWIVEL CASTERS WITH BRAKES  
TOUGH BAKED IN POWDER COATED BLUE FINISH

## SPECIAL FEATURES

NONE

APPROVAL

I, THE UNDERSIGNED, AGREE THAT THE PRODUCT AS REPRESENTED SATISFIES DESIGN AND DIMENSION REQUIREMENTS. I ALSO ACKNOWLEDGE MY DUTY TO CONFIRM PRODUCT AND INSTALLATION COMPLIANCE WITH ALL APPLICABLE FEDERAL, STATE AND LOCAL REGULATIONS AND STANDARDS.

**UNITS REQUIRING APPROVAL DRAWINGS OR MODIFIED ARE NON-RETURNABLE**

[ ] As drawn [ ] As marked

Signed: \_\_\_\_\_ Date: \_\_\_\_\_

Printed Name: \_\_\_\_\_

LEAD TIME WILL START UPON RECEIPT OF SIGNED APPROVAL DRAWING

DISTRIBUTOR'S NAME:

VESTIL MANUFACTURING

DRAWN BY: TAW

DATE: 03/25/2016

REFERENCE: X

SCALE: 1:16

QUOTED LEAD TIME: X

QUOTE # X

P.O.# X

W.O.# X

SALES: X

FILE NAME:

21-007-048