

APPROX WEIGHT: 32.93 lbs.
DOES NOT INCLUDE WEIGHT OF POWER OR PACKAGING!!!

REEL ROTATOR ATTACHMENT - MWP-RR

*** ANY ADDITIONS, DELETIONS, OR OMISSIONS MUST BE CORRECTED ON THIS DRAWING AS THIS DRAWING WILL BE CONSIDERED ALL INCLUSIVE ***
ALL GRAPHICS PROVIDED ARE FOR REFERENCE ONLY. IF CERTAIN DIMENSIONS ARE CRITICAL PLEASE VERIFY THOSE DIMENSIONS WITH YOUR SALESPERSON

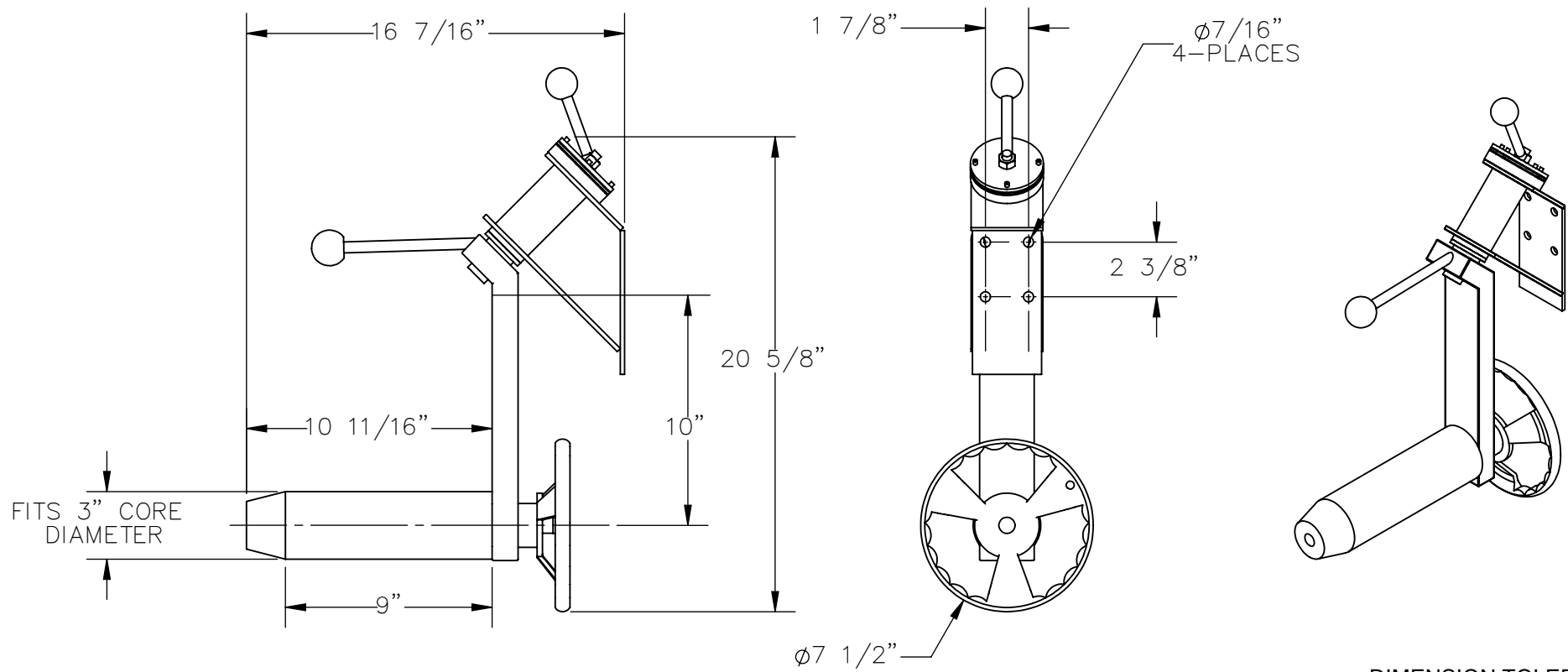

DIMENSION TOLERANCE ± 1/2"

STANDARD FEATURES

- MODEL# IS MWP-RR
- OVERALL LENGTH IS 21 1/16"
- OVERALL WIDTH IS 7 1/2"
- OVERALL HEIGHT IS 20 5/8"
- PICKS UP AND ROTATES VERTICAL REELS THROUGH 90° TO HORIZONTAL OR VICE VERSA
- FITS 3" CORE DIAMETER
- LENGTH OF ARBOR IS 10 11/16"
- USABLE LENGTH OF ARBOR IS 9"
- MAX CAPACITY IS 200 LBS

SPECIAL FEATURES

NONE

APPROVAL	I, THE UNDERSIGNED, AGREE THAT THE PRODUCT AS REPRESENTED SATISFIES DESIGN AND DIMENSION REQUIREMENTS. I ALSO ACKNOWLEDGE MY DUTY TO CONFIRM PRODUCT AND INSTALLATION COMPLIANCE WITH ALL APPLICABLE FEDERAL, STATE AND LOCAL REGULATIONS AND STANDARDS.	
	UNITS REQUIRING APPROVAL DRAWINGS OR MODIFIED ARE NON-RETURNABLE	
	[] As drawn [] As marked	
	Signed: _____ Date: _____	
Printed Name: _____		
LEAD TIME WILL START UPON RECEIPT OF SIGNED APPROVAL DRAWING		

DISTRIBUTOR'S NAME:		P.O.#
VESTIL MANUFACTURING		X
DRAWN BY: SJA		W.O.#
DATE: 04/14/2016		X
REFERENCE: X	SCALE: 1:7	SALES: X
QUOTED LEAD TIME: X	QUOTE # X	FILE NAME:
		21-007-123