

PORTABLE ADJ. HEIGHT WORKER STAND - PAHW-L-2424 APPROX WEIGHT: 48.65 lbs.

DOES NOT INCLUDE WEIGHT OF POWER OR PACKAGING!!!

ANY ADDITIONS, DELETIONS, OR OMISSIONS MUST BE CORRECTED ON THIS DRAWING AS THIS DRAWING WILL BE CONSIDERED ALL INCLUSIVE

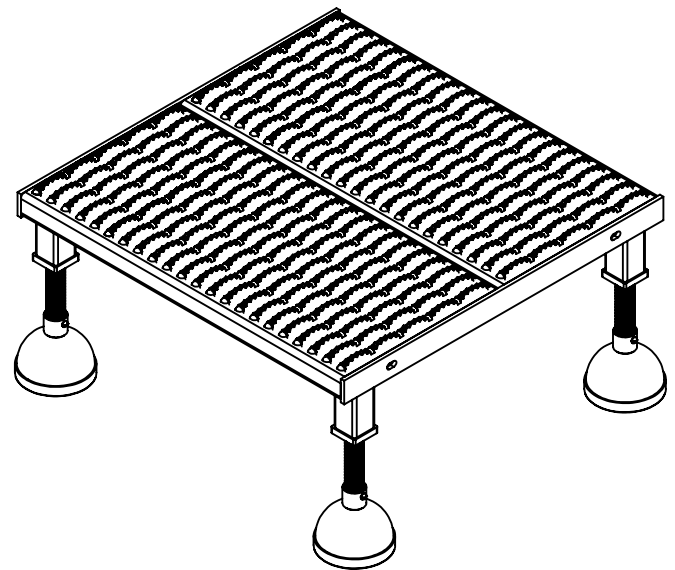
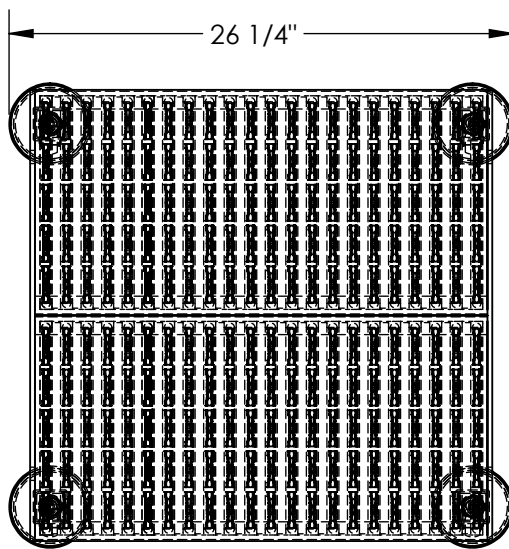

3-D VIEW FOR REFERENCE

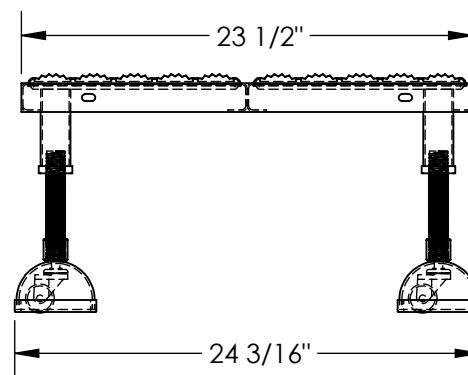
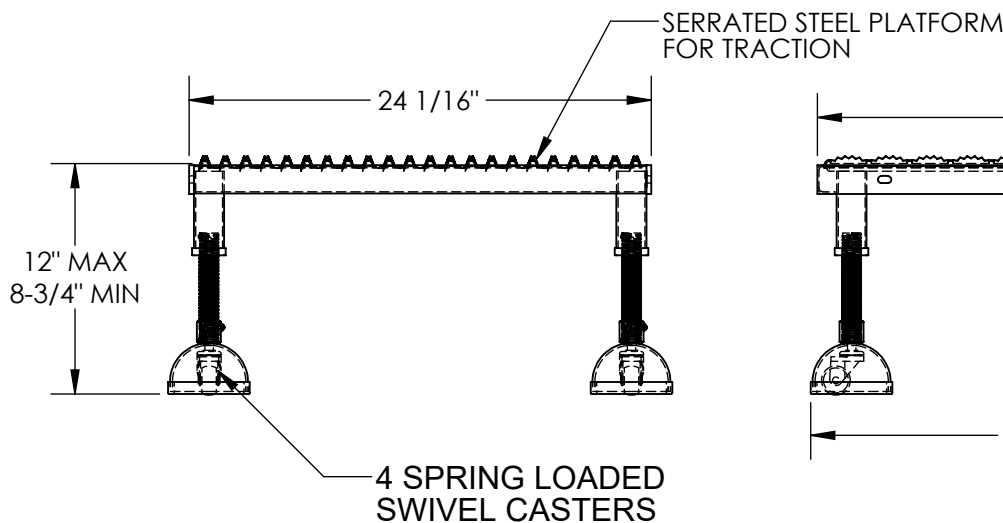

DIMENSION TOLERANCE $\pm 1/4$ "

ALL GRAPHICS PROVIDED ARE FOR REFERENCE ONLY. IF CERTAIN DIMENSIONS ARE CRITICAL PLEASE VERIFY THOSE DIMENSIONS WITH YOUR SALESPERSON

STANDARD FEATURES

MODEL NUMBER IS PAHW-L-2424
CAPACITY IS 500 LBS
OVERALL WIDTH IS 24 3/16"
USABLE WIDTH IS 23 1/2"
OVERALL LENGTH IS 26 1/4"
USABLE LENGTH IS 24 1/16"
OVERALL HEIGHT IS 8-3/4" THRU 12"
4 ADJUSTABLE LENGTH LEGS
4 SPRING LOADED SWIVEL CASTERS
TOUGH BAKED IN POWDER COATED
YELLOW FINISH

**A
P
P
R
O
V
A
L**

I, THE UNDERSIGNED, AGREE THAT THE PRODUCT AS REPRESENTED SATISFIES DESIGN AND DIMENSION REQUIREMENTS. I ALSO ACKNOWLEDGE MY DUTY TO CONFIRM PRODUCT AND INSTALLATION COMPLIANCE WITH ALL APPLICABLE FEDERAL, STATE AND LOCAL REGULATIONS AND STANDARDS.
UNITS REQUIRING APPROVAL DRAWINGS OR MODIFIED ARE NON-RETURNABLE

☐ As drawn ☐ As marked

Signed: _____ Date: _____

Printed Name: _____

LEAD TIME WILL START UPON RECEIPT OF SIGNED APPROVAL DRAWING

DISTRIBUTOR'S NAME:

VESTIL MANUFACTURING

DRAWN BY: MTS

DATE: 03/26/13

REFERENCE: X

SCALE: 1:10

QUOTED LEAD TIME: X

QUOTE # X

P.O.# X

W.O.# X

SALES: X

FILE NAME:

14-007-168