

# PLASTIC PALLET/SKID - PLP2-4840-BLUE

APPROX WEIGHT: 28 lbs.

DOES NOT INCLUDE WEIGHT OF POWER OR PACKAGING!!!

\*\*\* ANY ADDITIONS, DELETIONS, OR OMISSIONS MUST BE CORRECTED ON THIS DRAWING AS THIS DRAWING WILL BE CONSIDERED ALL INCLUSIVE \*\*\*

ALL GRAPHICS PROVIDED ARE FOR REFERENCE ONLY. IF CERTAIN DIMENSIONS ARE CRITICAL PLEASE VERIFY THOSE DIMENSIONS WITH YOUR SALESPERSON

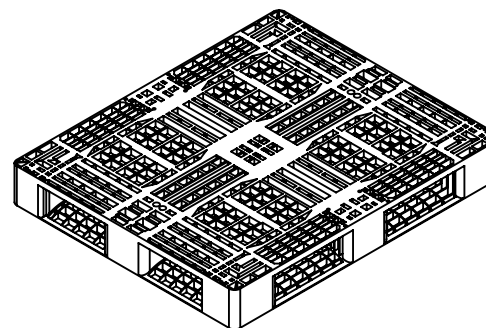
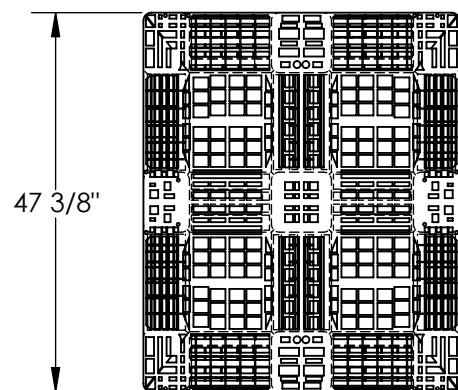

HOLE PATTERN MAY VARY

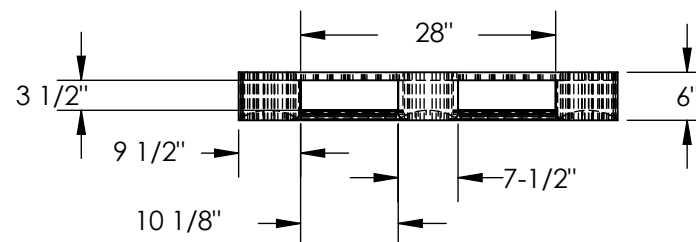
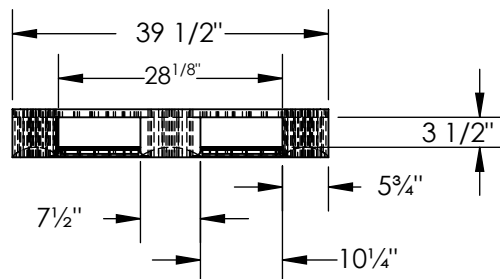

DIMENSION TOLERANCE  $\pm 1/2"$

## STANDARD FEATURES

MODEL NUMBER IS PLP2-4840-BLUE  
OVERALL WIDTH IS 47 3/8"  
OVERALL LENGTH IS 39 1/2"  
OVERALL HEIGHT IS 6"  
FLOOR (STATIC) WEIGHT CAPACITY: 8,000 LBS  
FORK (DYNAMIC) WEIGHT CAPACITY: 2,200 LBS  
UNSUPPORTED PALLET RACK WEIGHT CAPACITY: NOT RATED  
FORK OPENINGS (W X H): 10 1/4" X 3 1/2"  
10 1/8 X 3 1/2"

## SPECIAL FEATURES

NONE

APPROVAL

I, THE UNDERSIGNED, AGREE THAT THE PRODUCT AS REPRESENTED SATISFIES DESIGN AND DIMENSION REQUIREMENTS. I ALSO ACKNOWLEDGE MY DUTY TO CONFIRM PRODUCT AND INSTALLATION COMPLIANCE WITH ALL APPLICABLE FEDERAL, STATE AND LOCAL REGULATIONS AND STANDARDS.  
**ALL SPECIAL UNITS ARE NON-RETURNABLE**  
[ ] As drawn [ ] As marked

Signed: \_\_\_\_\_ Date: \_\_\_\_\_

LEAD TIME WILL START UPON RECEIPT OF SIGNED APPROVAL DRAWING

|                      |             |                           |
|----------------------|-------------|---------------------------|
| DISTRIBUTOR'S NAME:  |             | P.O.#                     |
| VESTIL MANUFACTURING |             | X                         |
| DRAWN BY: TM         |             | W.O.#                     |
| DATE: 08/30/2021     |             | X                         |
| REFERENCE: X         | SCALE: 1:24 | SALES: X                  |
| QUOTED LEAD TIME: X  | QUOTE # X   | FILE NAME: PLP2-4840-BLUE |