

TRUCK ACTUATED DOCKLEVELER- RU-1000-SCB

APPROX WEIGHT: 2730 lbs.
DOES NOT INCLUDE WEIGHT OF POWER OR PACKAGING!!!

*** ANY ADDITIONS, DELETIONS, OR OMISSIONS MUST BE CORRECTED ON THIS DRAWING AS THIS DRAWING WILL BE CONSIDERED ALL INCLUSIVE ***

ALL GRAPHICS PROVIDED ARE FOR REFERENCE ONLY. IF CERTAIN DIMENSIONS ARE CRITICAL PLEASE VERIFY THOSE DIMENSIONS WITH YOUR SALESPERSON

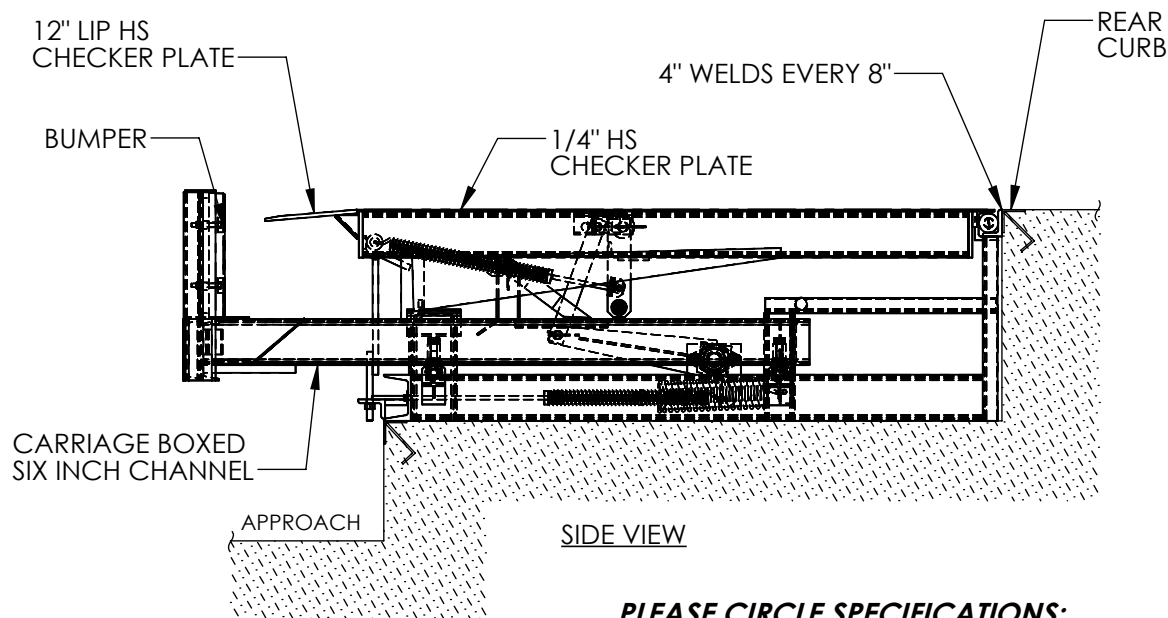

PLEASE CIRCLE SPECIFICATIONS:

| | |
|-----------------|--------------------|
| NEW | (PIT) CONSTRUCTION |
| EXISTING | (PIT) CONSTRUCTION |

STANDARD FEATURES

MODEL NUMBER: RU-1000-SCB
PIT WIDTH: 74"
PIT LENGTH: 104 1/2"
PIT DEPTH: 28"
CAPACITY (GROSS ROLLING LOAD): 20,000 LBS.
VERTICAL SERVICE RANGE: 12" ABOVE/ 8" BELOW

ALL STRUCTURAL STEEL CONSTRUCTION WELDING MEETS AWS.
DESIGN, ENGINEERING, AND FABRICATION COMPLIES WITH OSHA & ANSI MH30.1

WARNING: CHECK APPLICABLE STATE AND LOCAL CODES FOR YOUR AREA!!

**SINGLE AXLE CAPACITY NOT TO EXCEED 70% OF LOAD CAPACITY

SPECIAL FEATURES

NONE

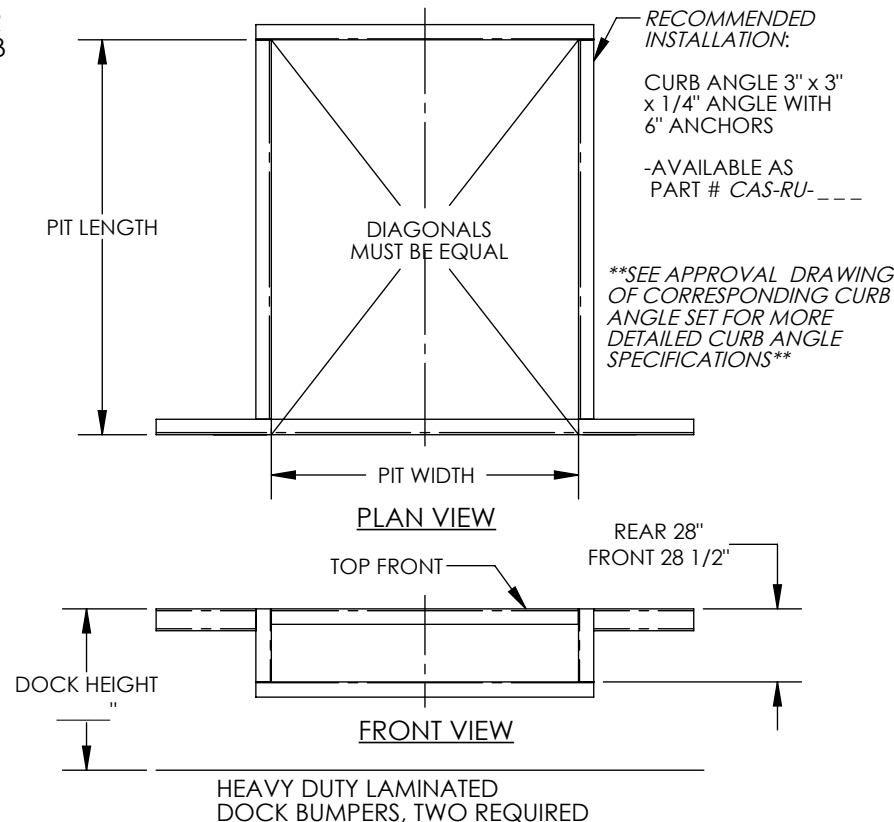

**A
P
P
R
O
V
A
L**

I, THE UNDERSIGNED, AGREE THAT THE PRODUCT AS REPRESENTED SATISFIES DESIGN AND DIMENSION REQUIREMENTS. I ALSO ACKNOWLEDGE MY DUTY TO CONFIRM PRODUCT AND INSTALLATION COMPLIANCE WITH ALL APPLICABLE FEDERAL, STATE AND LOCAL REGULATIONS AND STANDARDS.

ANY MODIFIED UNITS ARE NON-RETURNABLE

[] As drawn [] As marked

Signed: _____ Date: _____

Printed Name: _____

LEAD TIME WILL START UPON RECEIPT OF SIGNED APPROVAL DRAWING

FOR INTERNAL USE ONLY
PROJECT SIGN OFF

| | |
|-------|--|
| SALES | |
| ENG. | |
| FAB. | |
| POWER | |

DISTRIBUTOR'S NAME:

VESTIL MANUFACTURING

DRAWN BY: TJM

DATE: 11/03/10

REFERENCE: X

SCALE: NTS

QUOTED LEAD TIME: X

QUOTE # X

P.O.# X

W.O.# X

SALES: X

FILE NAME:

07-007-024