

SEMI-ELECTRIC POWERED DRUM GRIPPER - SL-118-PDGR

APPROX WEIGHT: 1,025 lbs.
DOES NOT INCLUDE WEIGHT OF POWER OR PACKAGING!!!

*** ANY ADDITIONS, DELETIONS, OR OMISSIONS MUST BE CORRECTED ON THIS DRAWING AS THIS DRAWING WILL BE CONSIDERED ALL INCLUSIVE ***

ALL GRAPHICS PROVIDED ARE FOR REFERENCE ONLY. IF CERTAIN DIMENSIONS ARE CRITICAL PLEASE VERIFY THOSE DIMENSIONS WITH YOUR SALESPERSON

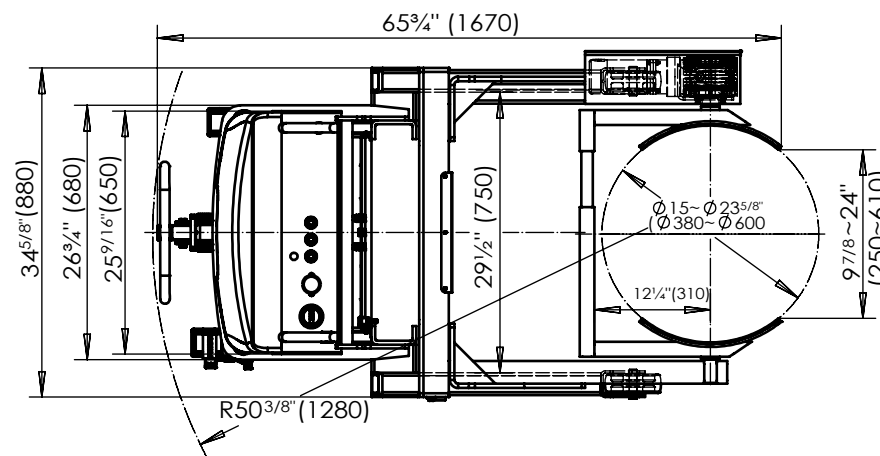
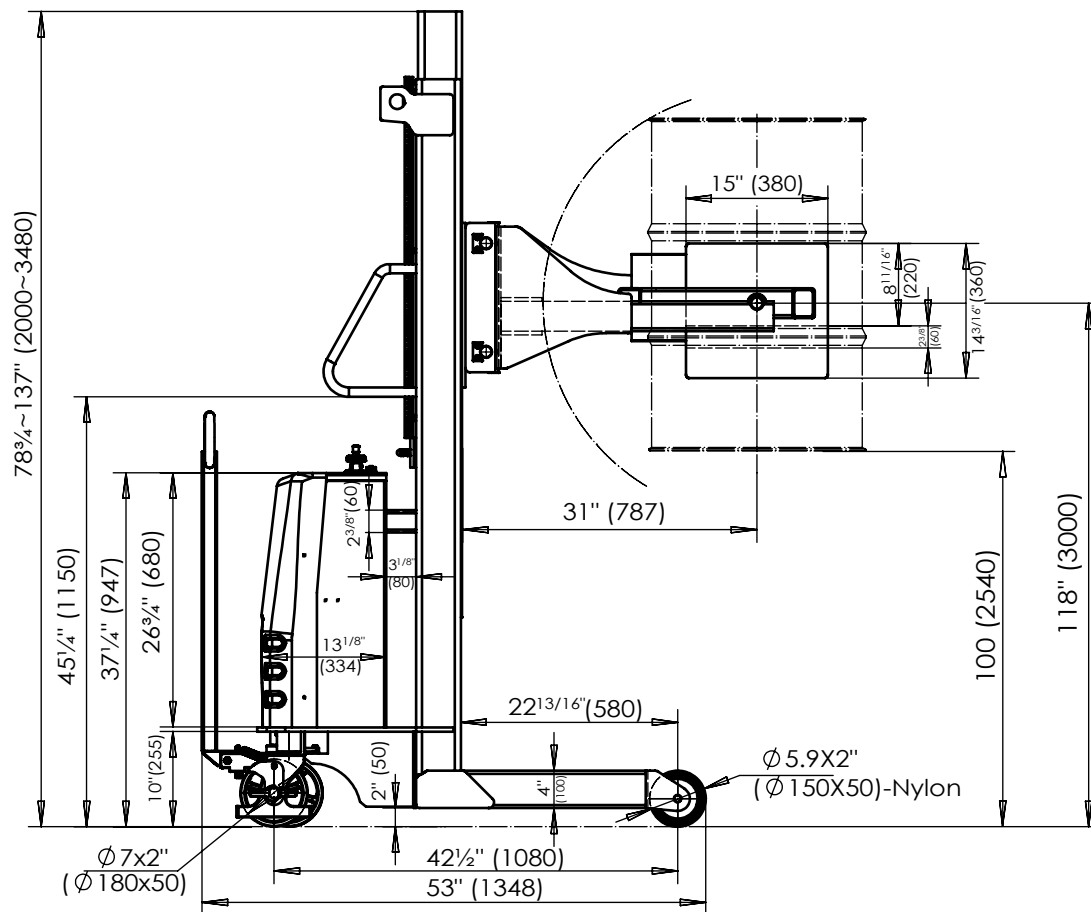

SPECIFICATIONS

MODEL NO: SL-118-PDGR
CAPACITY: 550 LBS
LIFTING HEIGHT: 100"
CLAMP OPENING: Ø15" - 23 5/8"
ROTATING: 360°
MAST: DOUBLE
SAFETY SHIELD: YES
OVERALL MAST HEIGHT: 78 1/2"
STEERING WHEEL: Ø7" x 2"
FRONT WHEEL: Ø5.9" x 2"
LIFT MOTOR: 24V / 2.0Kw
BATTERY CHARGER: 24V / 10A
BATTERY: 2x12V / 70~80Ah

STEEL DRUM DIAMETER

D2: 16 GALLON Ø15"
D3: 30 GALLON Ø17 3/4"
D5: 55 GALLON Ø23 5/8"

DIMENSION TOLERANCE ± 1/2"

APPROVAL

I, THE UNDERSIGNED, AGREE THAT THE PRODUCT AS REPRESENTED SATISFIES DESIGN AND DIMENSION REQUIREMENTS. I ALSO ACKNOWLEDGE MY DUTY TO CONFIRM PRODUCT AND INSTALLATION COMPLIANCE WITH ALL APPLICABLE FEDERAL, STATE AND LOCAL REGULATIONS AND STANDARDS.
UNITS REQUIRING APPROVAL DRAWINGS OR MODIFIED ARE NON-RETURNABLE
[] As drawn [] As marked

Signed: _____ Date: _____

Printed Name: _____

LEAD TIME WILL START UPON RECEIPT OF SIGNED APPROVAL DRAWING

DISTRIBUTOR'S NAME:

VESTIL MANUFACTURING

DRAWN BY: JGP

DATE: 06/03/2022

REFERENCE: X

SCALE: NTS

QUOTED LEAD TIME: X

QUOTE # X

P.O.# X

W.O.# X

SALES: X

FILE NAME:

SL-118-PDGR