

2-SHELF STOCKPICKER TRUCK - SPA2-2840

APPROX WEIGHT: 87.71 lbs.
DOES NOT INCLUDE WEIGHT OF POWER OR PACKAGING!!!

*** ANY ADDITIONS, DELETIONS, OR OMISSIONS MUST BE CORRECTED ON THIS DRAWING AS THIS DRAWING WILL BE CONSIDERED ALL INCLUSIVE ***

ALL GRAPHICS PROVIDED ARE FOR REFERENCE ONLY. IF CERTAIN DIMENSIONS ARE CRITICAL PLEASE VERIFY THOSE DIMENSIONS WITH YOUR SALESPERSON

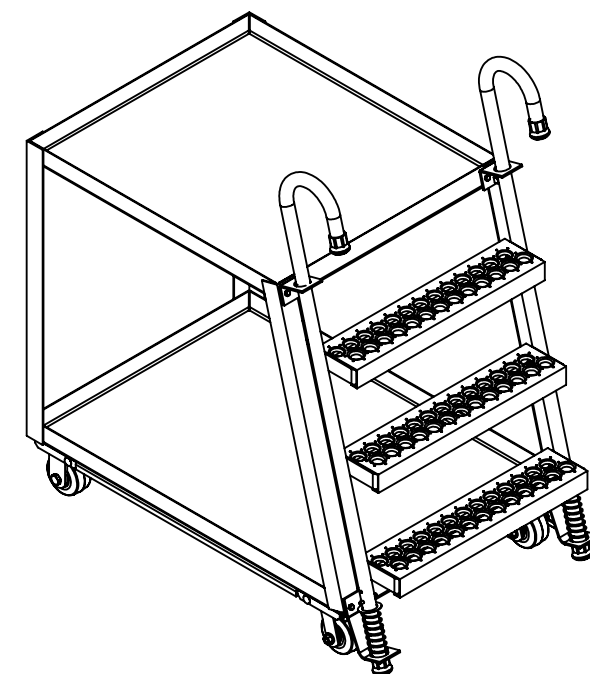
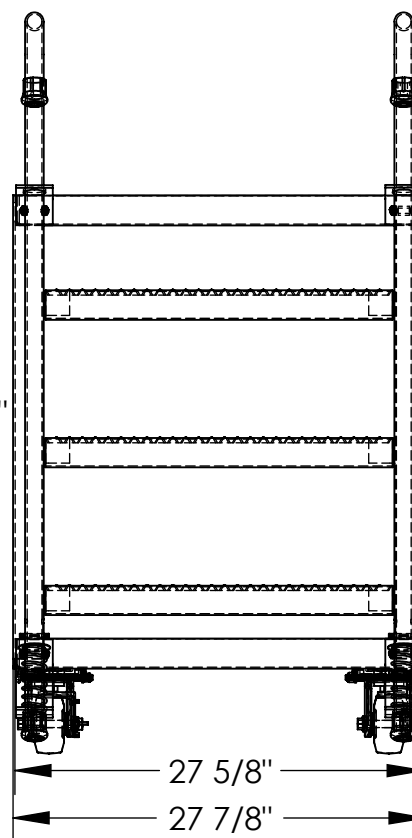
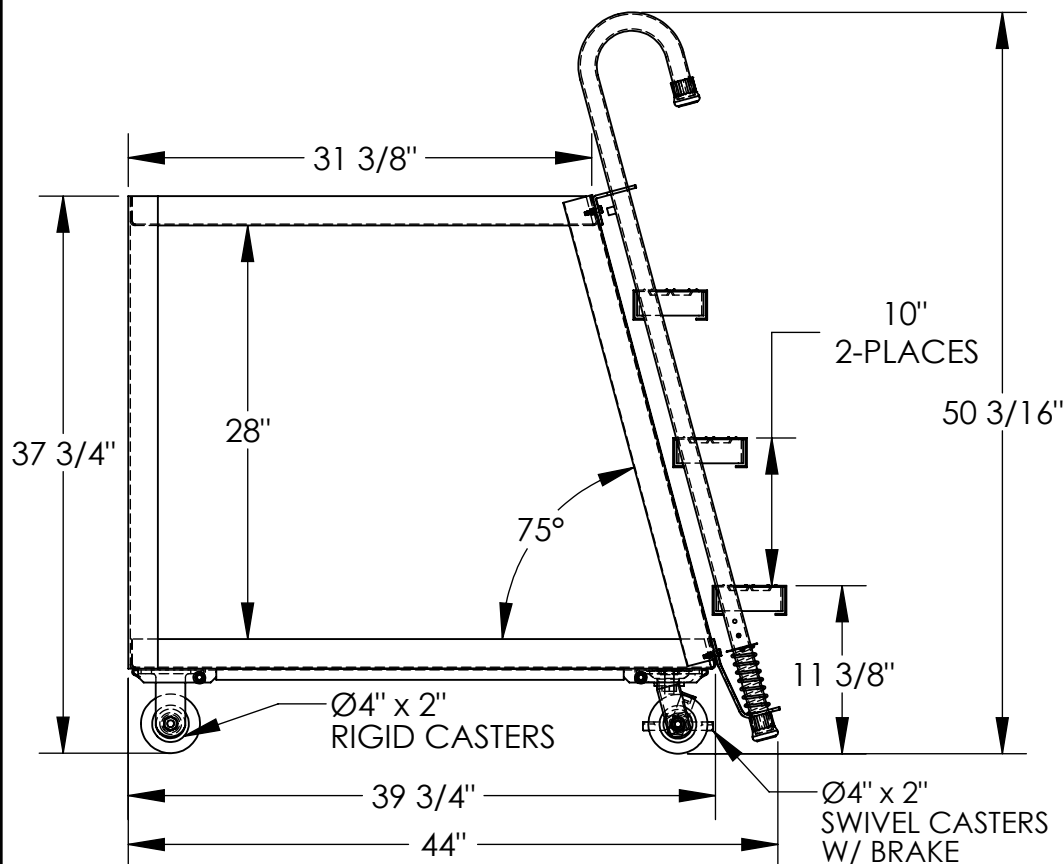

3D VIEW SHOWN FOR REFERENCE ONLY

DIMENSION TOLERANCE $\pm 1/4$ "

STANDARD FEATURES

MODEL NUMBER IS SPA2-2840
CAPACITY: 660 LBS. TOTAL
(330 LBS. PER SHELF)
OVERALL WIDTH IS 27 7/8"
OVERALL LENGTH IS 44"
OVERALL HEIGHT IS 50 3/16"
BOTTOM SHELF SIZE: 27 5/8" X 39 3/4"
TOP SHELF SIZE: 27 5/8" X 31 3/8"
TOP SHELF HEIGHT: 37 3/4"
SHELF CLEARANCE: 28"
(2) 4X2 MOLD-ON-RUBBER SWIVEL
CASTER WITH BRAKE
(2) 4x2 MOLD-ON-RUBBER RIGID CASTER
ALUMINUM FRAME CONSTRUCTION
STEEL LADDER WITH DURABLE BAKED IN
POWDER COATED SILVER FINISH
LADDER CAPACITY IS 350 LBS

SPECIAL FEATURES

NONE

APPROVAL

I, THE UNDERSIGNED, AGREE THAT THE PRODUCT AS REPRESENTED SATISFIES DESIGN AND DIMENSION REQUIREMENTS. I ALSO ACKNOWLEDGE MY DUTY TO CONFIRM PRODUCT AND INSTALLATION COMPLIANCE WITH ALL APPLICABLE FEDERAL, STATE AND LOCAL REGULATIONS AND STANDARDS.
UNITS REQUIRING APPROVAL DRAWINGS OR MODIFIED ARE NON-RETURNABLE

[] As drawn [] As marked

Signed: _____ Date: _____

Printed Name: _____

LEAD TIME WILL START UPON RECEIPT OF SIGNED APPROVAL DRAWING

DISTRIBUTOR'S NAME:

VESTIL MANUFACTURING

P.O.#

W.O.#

DRAWN BY: ND

DATE: 8/31/05

SALES:

REFERENCE:

SCALE: 1:13

FILE NAME:

QUOTED LEAD TIME:

QUOTE #

32-007-008