

ARCTIC GRIP HAND TRUCK - SPHT-AG

APPROX WEIGHT: 49.06 lbs.  
DOES NOT INCLUDE WEIGHT OF POWER OR PACKAGING!!!

\*\*\*ANY ADDITIONS, DELETIONS, OR OMISSIONS MUST BE CORRECTED ON THIS DRAWING AS THIS DRAWING WILL BE CONSIDERED ALL INCLUSIVE\*\*\*

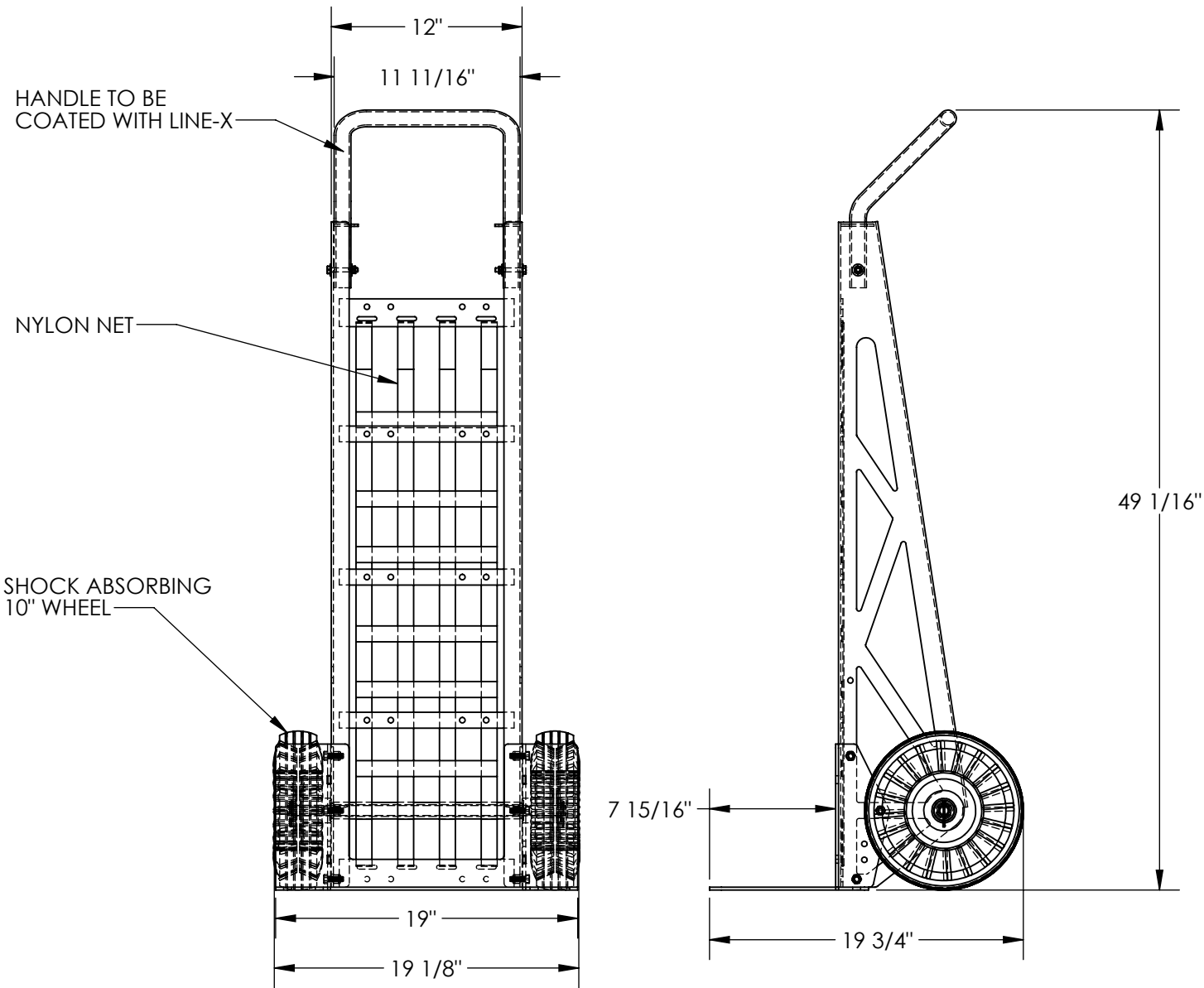

ALL GRAPHICS PROVIDED ARE FOR REFERENCE ONLY. IF CERTAIN DIMENSIONS ARE CRITICAL PLEASE VERIFY THOSE DIMENSIONS WITH YOUR SALESPERSON

- STANDARD FEATURES**  
MODEL NUMBER IS SPHT-AG  
CAPACITY IS 660 LBS  
OVERALL WIDTH IS 19 1/8"  
USABLE WIDTH IS 19"  
OVERALL LENGTH IS 19 3/4"  
USABLE LENGTH IS 7 15/16"  
OVERALL HEIGHT IS 49 1/16"  
TOUGH BAKED IN POWDER COATED BLUE FINISH WITH BLACK LINE-X COATED HANDLE  
10" SHOCK ABSORBING WHEELS
- SPECIAL FEATURES**  
NONE

APPROVAL	I, THE UNDERSIGNED, AGREE THAT THE PRODUCT AS REPRESENTED SATISFIES DESIGN AND DIMENSION REQUIREMENTS. I ALSO ACKNOWLEDGE MY DUTY TO CONFIRM PRODUCT AND INSTALLATION COMPLIANCE WITH ALL APPLICABLE FEDERAL, STATE AND LOCAL REGULATIONS AND STANDARDS.	
	<b>UNITS REQUIRING APPROVAL DRAWINGS OR MODIFIED ARE NON-RETURNABLE</b>	
	[ ] As drawn [ ] As marked	
	Signed: _____ Date: _____	
	Printed Name: _____	
	LEAD TIME WILL START UPON RECEIPT OF SIGNED APPROVAL DRAWING	

DISTRIBUTOR'S NAME:		P.O.#
VESTIL MANUFACTURING		X
DRAWN BY: LG		W.O.#
DATE: 07/07/11		X
REFERENCE: X	SCALE: 1:10	SALES: X
QUOTED LEAD TIME: X	QUOTE # X	FILE NAME:
		16-007-297

DIMENSION TOLERANCE ± 1/4"