

EXTRA TRAVEL TRI-POST JIB - TJIB-10

APPROX WEIGHT: 220.68 lbs.
DOES NOT INCLUDE WEIGHT OF POWER OR PACKAGING!!!

*** ANY ADDITIONS, DELETIONS, OR OMISSIONS MUST BE CORRECTED ON THIS DRAWING AS THIS DRAWING WILL BE CONSIDERED ALL INCLUSIVE ***
ALL GRAPHICS PROVIDED ARE FOR REFERENCE ONLY. IF CERTAIN DIMENSIONS ARE CRITICAL PLEASE VERIFY THOSE DIMENSIONS WITH YOUR SALESPERSON

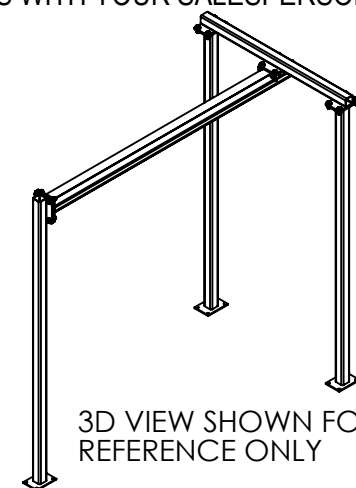
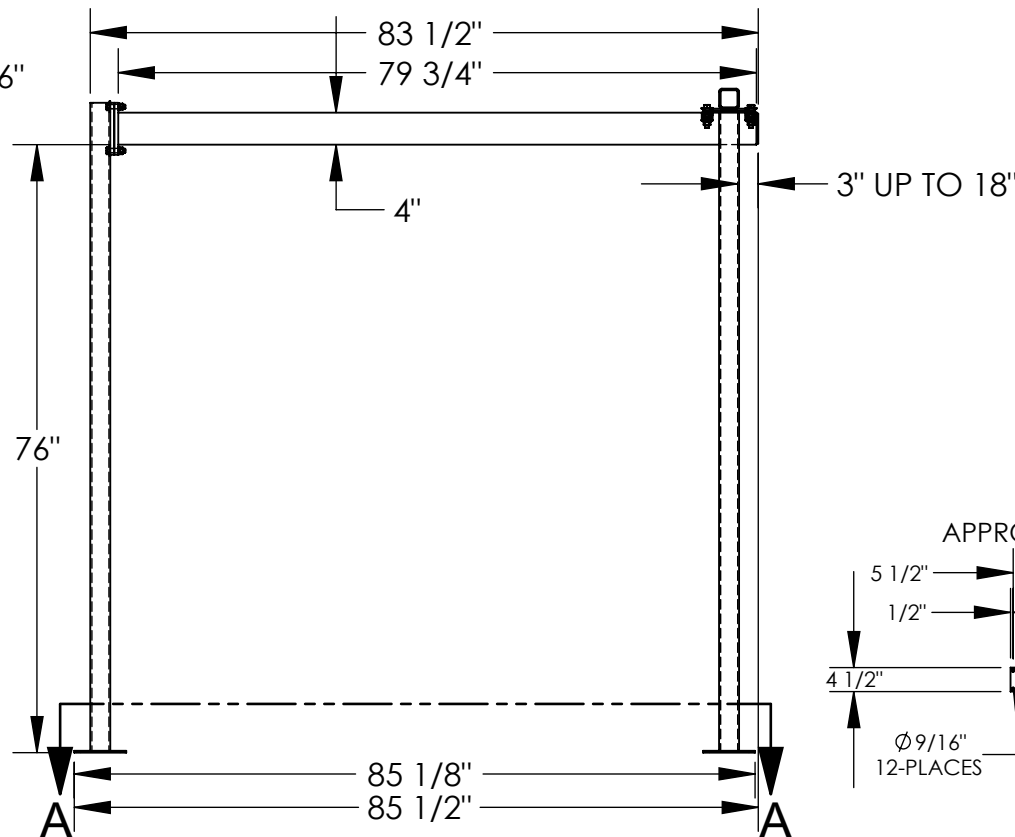
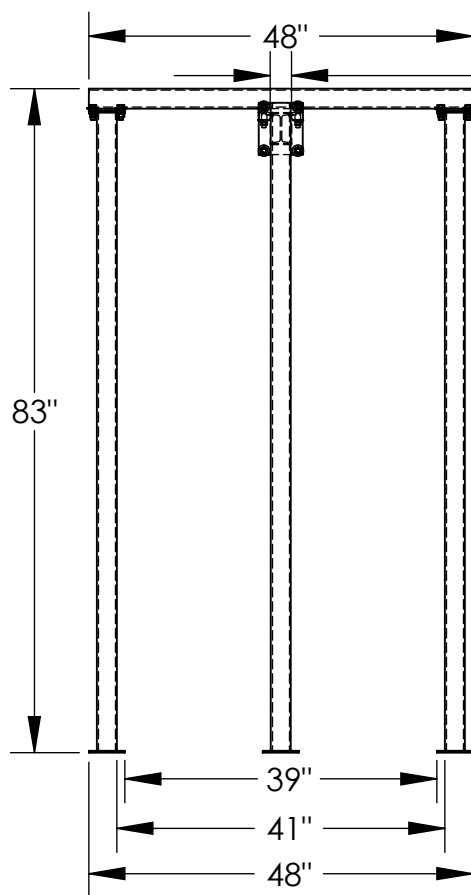

3D VIEW SHOWN FOR
REFERENCE ONLY

SECTION A-A SCALE 1 : 36

APPROXIMATE MOUNTING HOLE LAYOUT

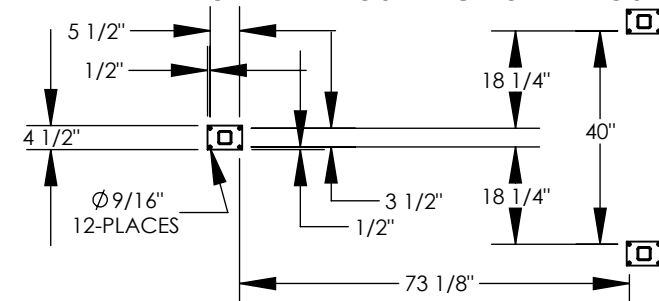

STANDARD FEATURES

MODEL NUMBER IS TJIB-10
CAPACITY IS 1000 LBS.
OVERALL WIDTH IS 48"
STRADDLE WIDTH (ID) IS 41"
OVERALL LENGTH IS 85 1/2"
USABLE I-BEAM LENGTH IS 79 3/4"
OVERALL HEIGHT IS 83"
UNDER I-BEAM CLEARANCE IS 76"
I-BEAM SIZE IS 4" HEIGHT X 2 11/16" FLANGE WIDTH
OVERHANG OF I-BEAM CAN BE SET FROM 3" TO 18"
DURABLE LIQUID PAINT BLUE FINISH

NOTE:

SPECIAL FOUNDATION MAY
BE REQUIRED: SEE OWNERS
MANUAL FOR DETAILS

SPECIAL FEATURES

NONE

DIMENSION TOLERANCE $\pm 1/4"$

APPROVAL

I, THE UNDERSIGNED, AGREE THAT THE PRODUCT AS
REPRESENTED SATISFIES DESIGN AND DIMENSION
REQUIREMENTS. I ALSO ACKNOWLEDGE MY DUTY TO
CONFIRM PRODUCT AND INSTALLATION
COMPLIANCE WITH ALL APPLICABLE FEDERAL, STATE
AND LOCAL REGULATIONS AND STANDARDS.
**UNITS REQUIRING APPROVAL DRAWINGS OR
MODIFIED ARE NON-RETURNABLE**

[] As drawn [] As marked

Signed: _____ Date: _____

Printed Name: _____

LEAD TIME WILL START UPON RECEIPT OF SIGNED APPROVAL DRAWING

| | | |
|----------------------|-------------|------------|
| DISTRIBUTOR'S NAME: | | P.O.# |
| VESTIL MANUFACTURING | | X |
| DRAWN BY: ND | | W.O.# |
| DATE: 2/9/2013 | | X |
| REFERENCE: X | SCALE: 1:24 | SALES: X |
| QUOTED LEAD TIME: X | QUOTE # X | FILE NAME: |
| | | 28-007-179 |